1 9 6 6

Pep Pac

JOHN P. JONES—Dedication

Granville County Library System
P.O. Box 339
Oxford, NC 27565

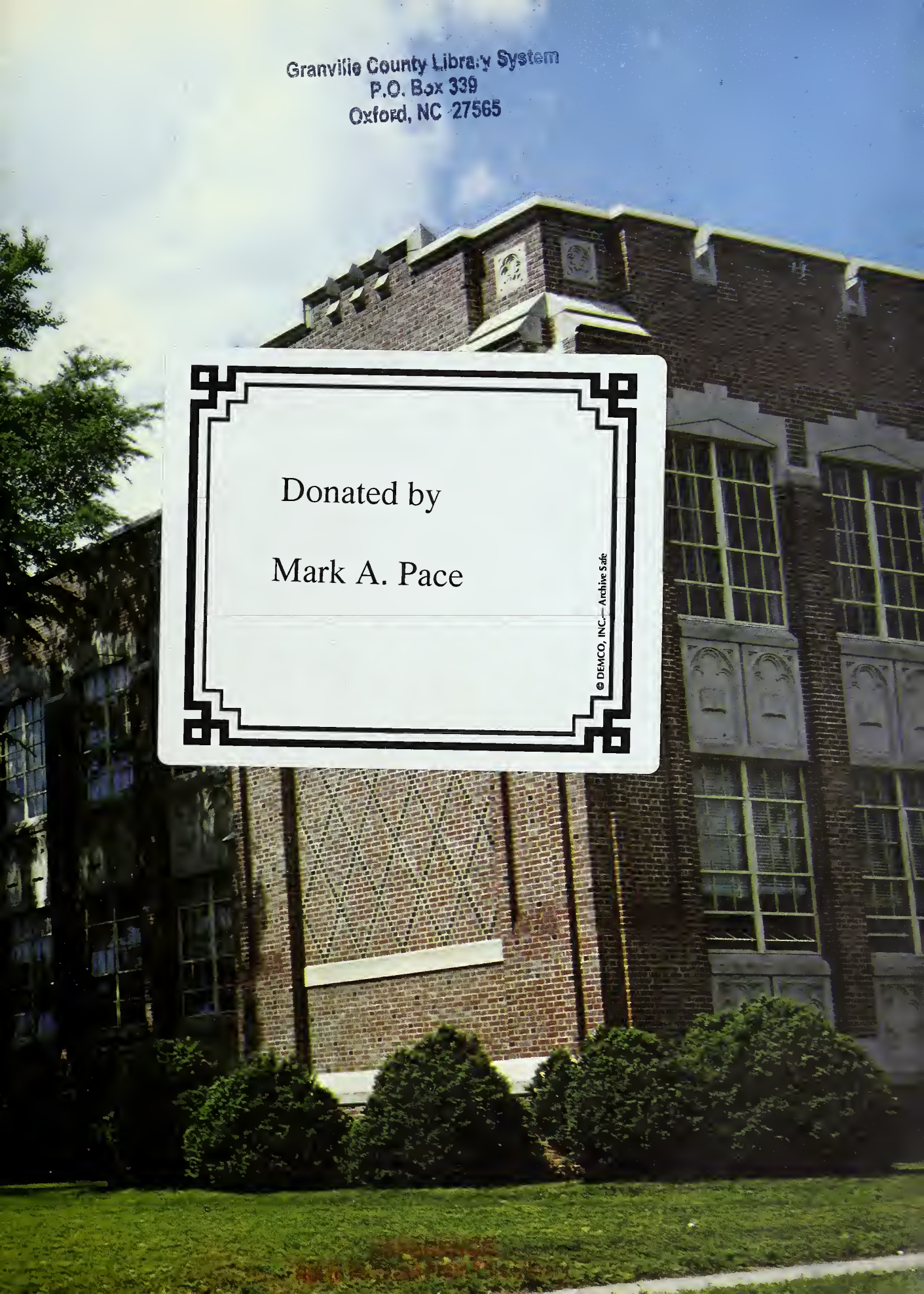

Donated by

Mark A. Pace

© DEMCO, INC.— Archive Safe

Digitized by the Internet Archive
in 2016

https://archive.org/details/peppac19661966hend

The

1966

Pep Pac

Henderson High School
Henderson, North Carolina

Miss Carol Jones . . . . . .Advisor
Betsy Montgomery . . . . . Editor
Billy Pernell . . . . . Business Manager

Dedication

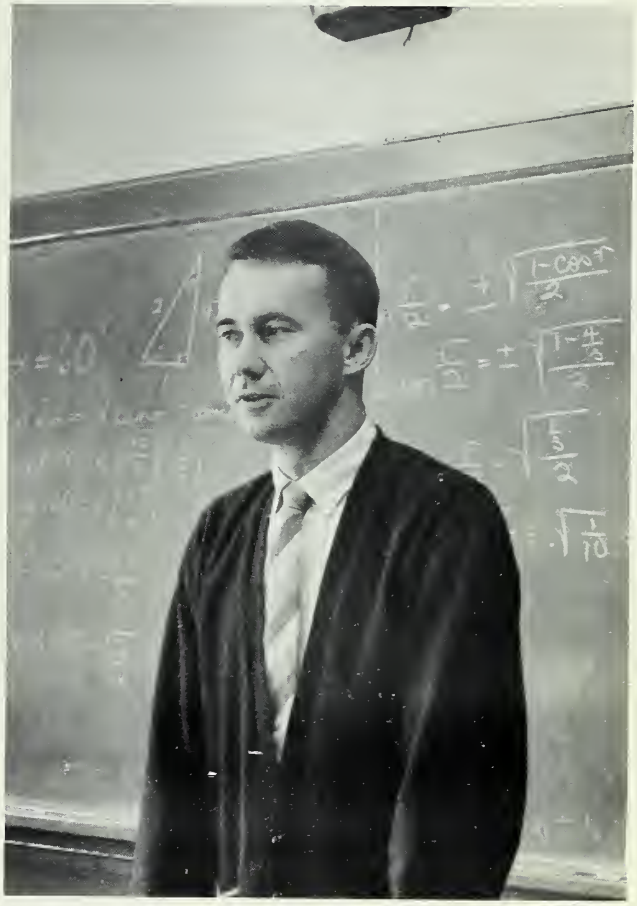

We dedicate the 1966 PEP PAC to one who has shared his vibrant personality and much of his time with those around him to promote the various phases of Henderson High School. He is known to many as an excellent teacher because of his enlightened methods of explaining the complicated pages of mathematics. Serving efficiently as sponsor of cheerleaders, he is responsible for their transportation and well-being.

He is a friend to all and a companion to his fellow teachers.

His students consider him a person of high esteem, and one who strives for the true realities of life.

These years at Henderson High School are filled with pleasant thoughts of his wise judgement and courteous nature. They have instilled in us a sense of deep gratitude for his devoted service to both students and the public. He has had faith in us when we had no faith in ourselves. Because of his perception of both truth and honesty, we, the PEP PAC Staff, gratefully dedicate the 1966 PEP PAC to Mr. John Paul Jones.

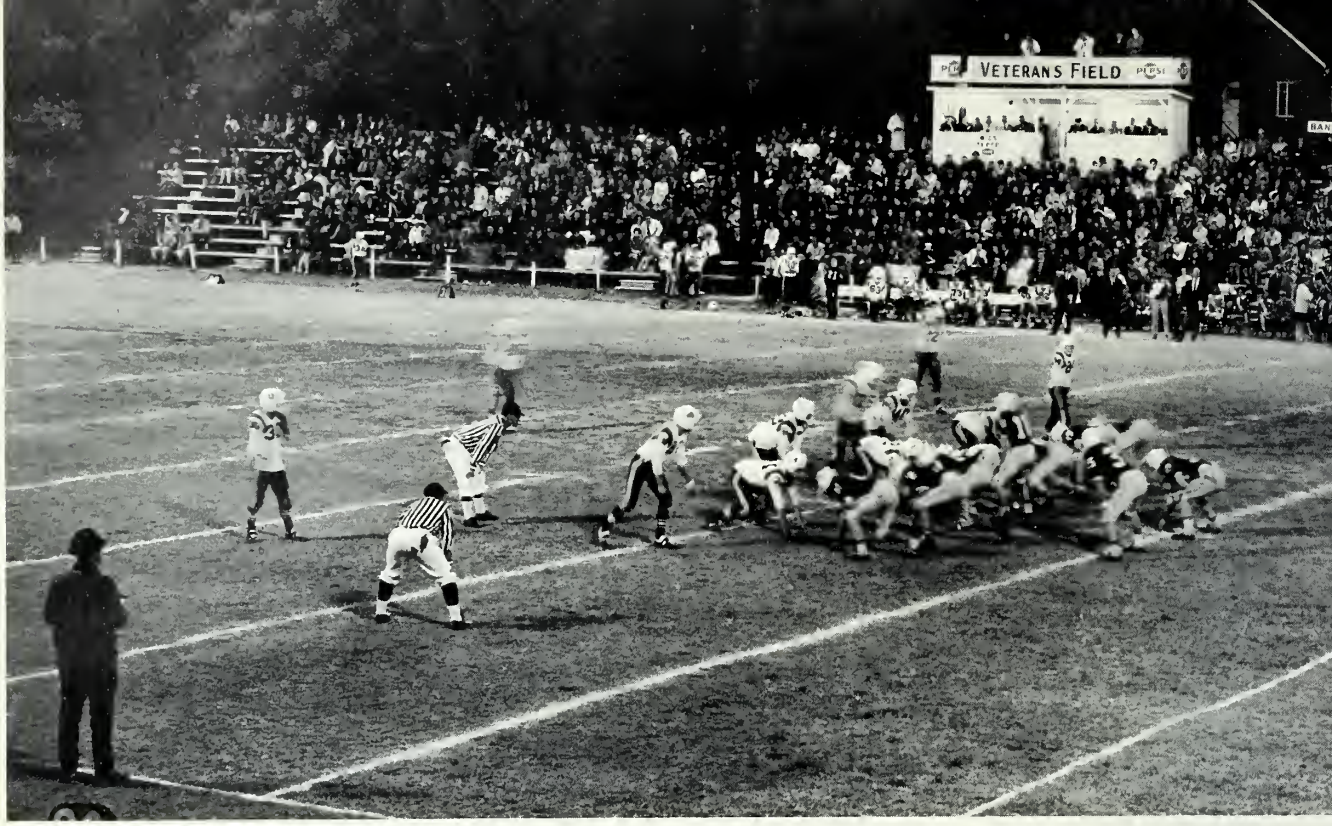

Foreword

"As Time Goes By", we do not often consider the enjoyment of life that we are missing. If we would only recognize the importance, in later life, the things we are enjoying now, we would watch and enjoy each year more carefully; we would probably cherish each moment to its fullest.

It is almost as if we are in a play: we take our part and script, learn the rules and regulations, and then act according to our knowledge and desires. Sometimes we succeed and become a great star; at other times we fail and have to begin again. Finally we come to realize that sooner or later the curtain will go down on this part of life. It behooves us to play our part with sincerity and enjoyment.

"As Time Goes By"

Cast 18

Act I . . . . . Organizations

Act II . . . . . Features

Act III . . . . . Athletics

Miss Jones' Typing I Class

Mr. Jones' Algebra class

Henderson High School offers a variety of subjects, which are meant to help each student toward making a success of his or her chosen career. Students are aware of this purpose and the classes are participated into a wide degree. Each class offers a challenge which is accepted every day by the students in forms of tests, term papers, and daily homework. These are just a small part of our class activities.

Miss McIntyre's English class

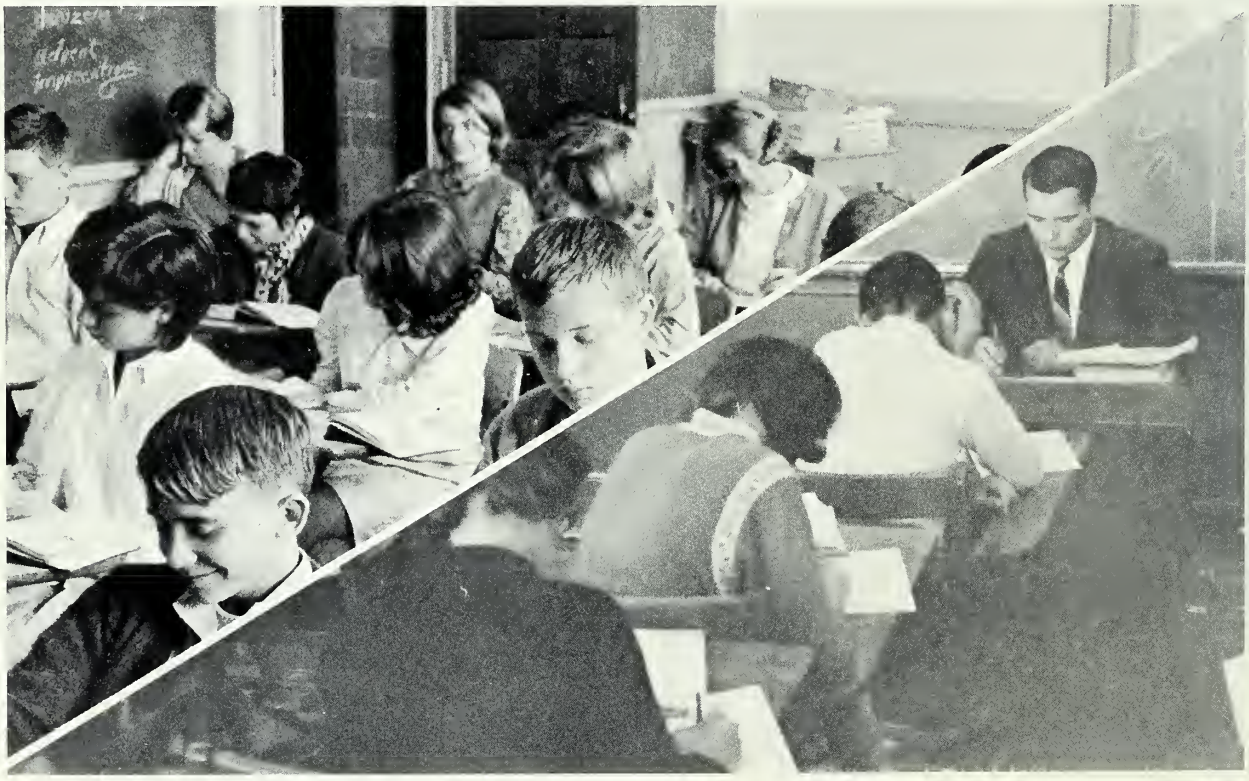

Coach York's Business Math class

Freshman boys study diligently in health class.

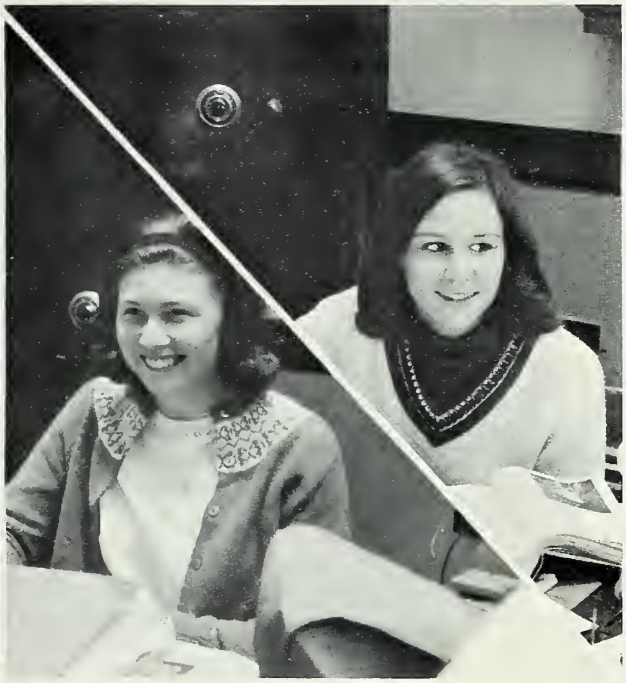

Nedra Floyd and Martha Braswell enjoy office work.

The English Department is well organized and offers a very interesting program. The Freshmen and Sophomores are studying a combination of American and English literature; while Juniors and Seniors concentrate on one facet of these subjects.

Freshmen enjoy their Latin class.

Mrs. House's Spanish class

World History and United States History teach the student world and U. S. operations.

Understanding people is one of the most complicated businesses today. Psychology helps people to understand one another as they go from day to day.

Science opens new avenues for all students at Henderson High School. Freshmen are introduced to science through a year of General Science. Biology is taken by the sophomores, and leaf projects are an annual event. Chemistry and physics are courses taken by juniors and seniors. The library is well equipped for all of the students' needs. The wide variety of magazines and books provide the sources needed for research and term papers. The full-time librarian is ready to help students find needed materials.

Seniors concentrate on accelerated English.

In a communicative world, such as ours, it has become mandatory that languages be widespread, even in other parts of the world. Henderson High School has three foreign languages included in its curriculum. They include the recently added Spanish, along with Latin and French. Most students find these a great challenge, and very interesting.

Math is also a subject of which at least a small portion is required of everyone. Freshmen take either General Math or Algebra I, then proceed to greater heights in the Math field. Competent teachers make this subject exceedingly interesting.

Can you tell just how the history of the world will change, or how it has changed? Enabling the students to understand the government under which they live is the purpose of Civics and Problems of Democracy. World History and United States History teach the students world and U. S. operations.

Physical Education is enjoyed by Freshman girls.

Mr. House tacks up a reminder.

All students are grateful for a school source such as this.

Promoting good business positions are the Distributive Education classes. The students attend classes in the morning and work in their various positions in the afternoon. In class, a basic knowledge of buying, selling, advertising, merchandising, and stockkeeping is acquired. This knowledge is useful in their part-time jobs and prepares them for the future.

Many Commercial courses are given to prepare students who plan to enter the field. Among the courses offered are Typing I and II. Accuracy and speed are the goals to achieve in this class. Shorthand interest people who plan to do secretarial work. While bookkeeping trains you for a particular phase of work, General Business helps to present a wide view of the business world.

Hayden takes up absentee slips.

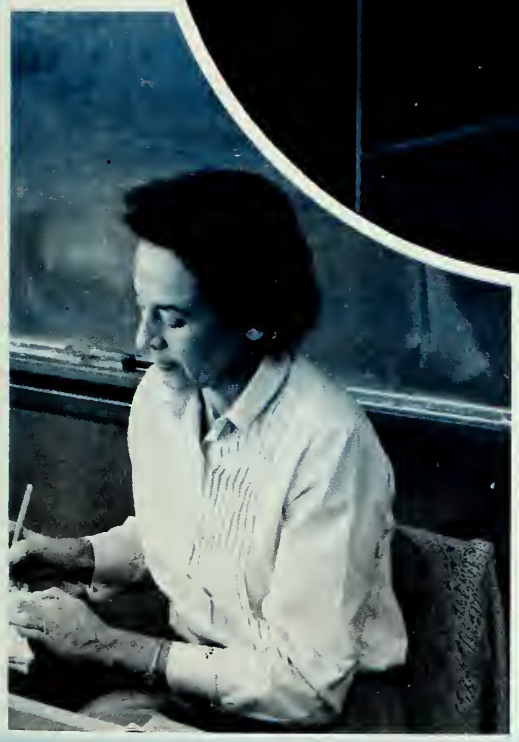

Mrs. Glover checks papers.

Freshman boys and girls are required to take this course. It promotes the physical fitness of each student. In the classroom, students learn first aid and how to care for the body in general. Time is also given in class to learn the operation and care of an automobile. These different facets of study help to keep the student mentally and physically alert.

Typing I requires concentration.

The newly added art class arouses interest.

Freshman band students listen for instructions.

The Henderson High School Band is one of the highlights of our school. Each musician spends hours practicing. The band exhibits its excellence at home football games and the Christmas and Spring Concerts.

Homeroom period is very active for room 211.

General Science has its advantages.

Mrs. Murphy attentively watches her class.

Psychology increases knowledge.

The Home Economics classes promote the idea of home life. The girls who enroll in class study interior decorating, child care, cooking, sewing, and home nursing. To increase the interest of students, a study in personal and social development is taught.

Students take advantage of library materials.

Sewing in Home Economics

French I takes time out to study.

"As Time Goes By"

Cast:

Administration . . . . . page 18

Faculty . . . . . page 20

Student Body . . . . . page 25

Mr. W. D. Payne

Mr. F. D. Kesler

Supervision of school affairs rest on the shoulders of Mr. W. D. Payne and Mr. F. D. Kesler. As our acting directors, they serve us with unfailing wisdom and knowledge. School activities are many and complicated; therefore, resourcefulness and an ability to understand the students is required. We express our gratitude to these men, for under their guidance we have maintained high standards.

HENDERSON CITY SCHOOL BOARD. J. T. Cheatham, Jr.; I. J. Mabe; C. W. Earp; W. D. Payne; J. C. Pinnell. SEATED: R. P. Jones; V. A. Perry; O. H. Gynn; chairman: Dr. C. D. Rollins; J. C. Folger.

Mrs. Knott, Secretary

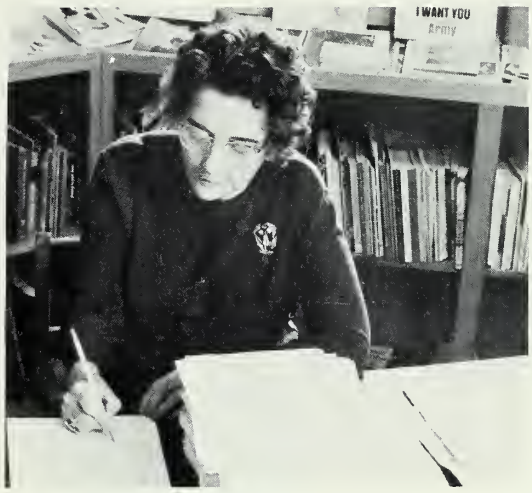

Miss Elizabeth Hughes, Guidance Director

We the students, greatly appreciate the direction of Mr. Harrison and Mrs. Woodlief for their leadership as Deans.

Mrs. Hughes accepts us every day for guidance, as a very efficient counselor.

As an office worker, Mrs. Knott maintains excellence as a secretary.

These people are great assets to the student body of Henderson High School.

Mr. R. B. Harrison, Dean of Boys

Mrs. Woodlief, Dean of Girls

Mrs. Mabel Young, Librarian

Mrs. Dorothy Allen
East Carolina, A. B.
Algebra 1
Sponsor - F. T. A.

Mrs. Ferebee Allen
Elon College, A. B.
English 1 & 11

Mr. Frank Capps
East Carolina, B. S.
World Geography,
World History, Civics
Assistant Coach -
Football
Coach-Track

Mr. Ronald Crawley
East Carolina, B. S.
General Science
Coach - Freshman
Football
Junior Varsity Basketball

Mrs. Elizabeth Edwards
East Carolina, A. B.
Home Economics
Sponsor - F. H. A.

Mrs. Margaret Glover
East Carolina, B.A.
English III & IV
Sponsor - National
Honor Society

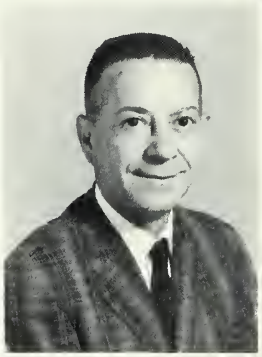

Mr. Robert Harrison
Lenoir Rhyne, B. S.
Chemistry, Physics
Dean of Boys

Miss Carolyn Hopgood
Wells College, B. A.
Duke University, M. A. T.
English I

Mr. Harold House
Baylor, B. A.
Southeastern Seminary
B. D.
University of North
Carolina, B. D.
Mars Hill, A. A.
World History, Psychology
Sponsor - Student Council

Mrs. Margaret House
University of North
Carolina, B. A.
Spanish I, II, III
Sponsor - Spanish Club

Mrs. Martha Howes
Atlantic Christian, A. B.
Biology
Sponsor - Futurians

Mrs. Eva Macon
Meredith College, A. B.
Home Economics
Sponsor - F.H.A.

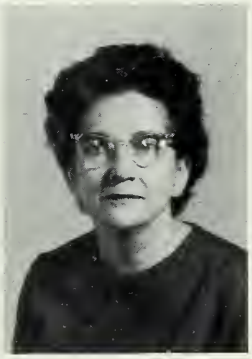

Miss Elizabeth Hughes
Flora McDonald, A. B.
Duke, M. A.
Guidance Counselor

Miss Georgia McIntyre
Morehead State College, A.B.
Latin I & II, English
Sponsor - Latin Club

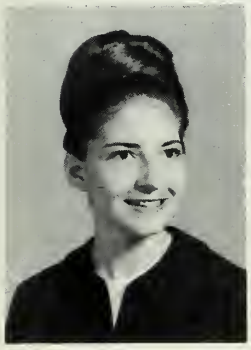

Miss Carol Jones
Appalachian State
Teachers College, B. S.
Typing I, Bookkeeping
Sponsor - PEP PAC Staff

Mrs. Mary Murphy
Roanoke College, B. S.
East Carolina, M. A.
Civics, U. S. History
Sponsor - Assembly Programs

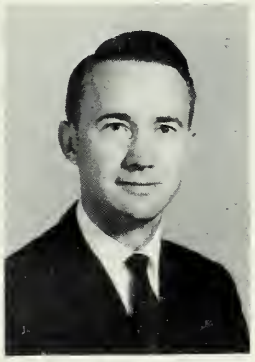

Mr. John Paul Jones
North Carolina State, B.S.
College Algebra, Algebra II, & Advanced Math
Sponsor - Cheerleaders

Mr. Rex Pace
Atlantic Christian, U.N.C., A.B.
General Science, Biology
Sponsor - Key Club

Mr. Andrew Knight
Southern State, B.S.E.
Introduction to Vocations

Mr. John Parham
Wake Forest, B.S.
Physical Education, Health
Coach - Football, Track
Sponsor - Monogram Club

Mrs. Lily Phillips
Wake Forest, B.A.
Andover Newton Seminary, B.D.
English I & II

Miss Cynthia Walker
Methodist College, B.S.
General Math, Algebra I

Miss Jean Smith
East Carolina, B. S.
Physical Education, Health
Coach - Girls Basketball
Sponsor - Girl's Athletic Association

Mrs. Olivia Watkins
Atlantic Christian, A. B.
Algebra II, Plane Geometry

Miss Mildred Smith
U.N.C., B.S.S.A.
Typing, Shorthand
Sponsor - F.B.L.A.

Mrs. Martha Wood
Wake Forest, B.A.
French I & II, English

Miss Peggy Stanton
Greensboro College, B.A.
Duke University, M.A.
English IV
Sponsor - THE BULLDOG

Mrs. Frances Woodlief
Elon College, A. B.
French III & IV
Sponsor - French Club
Dean of Girls

Mrs. Mabel Young
Meredith College, A. B.
Sponsor - Library Club
Librarian

Mrs. Grace Vickery
Elon College, A. B.
Distributive Education I & II
Sponsor - D. E. Club

Mr. Gary York
Guilford College, B.A.
Business Arithmetic, General Business
Assistant Football Coach
Freshman Basketball Coach

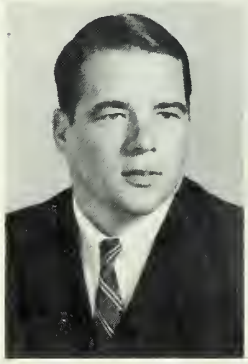

Not pictured . . . . . Mrs. Betty London, Mr. Emil Piestrak, & Mrs. Shirley Snead.

The Class of 1966 Presents

Class mascots - Blanton Hartness, II
Evelyn Edmonds

Class colors - Royal blue and gold

Class motto - "To strive, to seek, to find,
and not to yield."

Tennyson

Senior Class Officers

President . . . . .Greg Edwards
Vice-President . . . Hugh Lewis
Secretary . . . . Carol Alexander
Treasurer. . . . . Pam McDade

Paul Franklin Abbott
Carol Ann Alexander
Charles Ligon Allen
Trudy Ann Allen

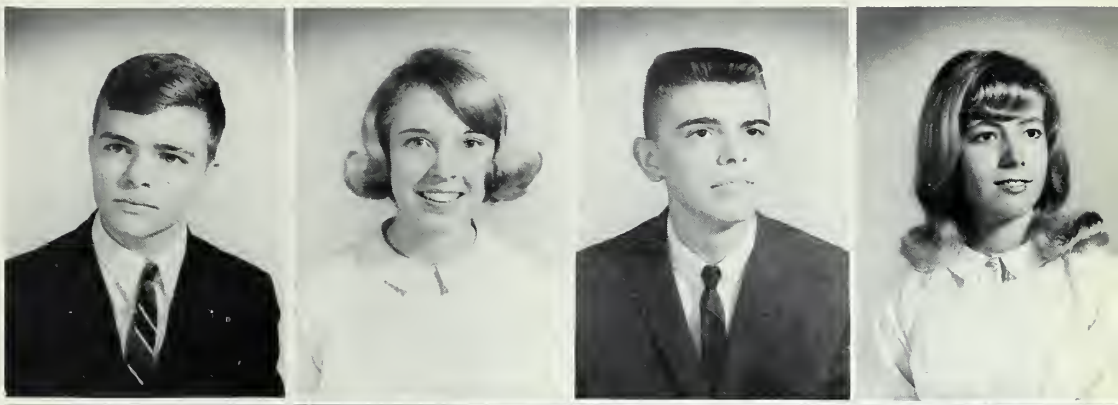

Bill Anderson
Betty Jo Ashcraft
Carolyn Faye Askew
Alice Jean Atkinson

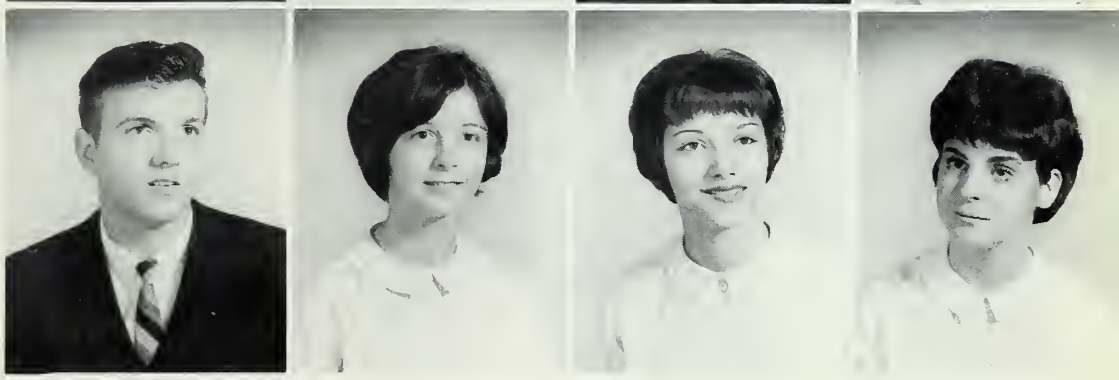

Greg Edwards leads Seniors through final year

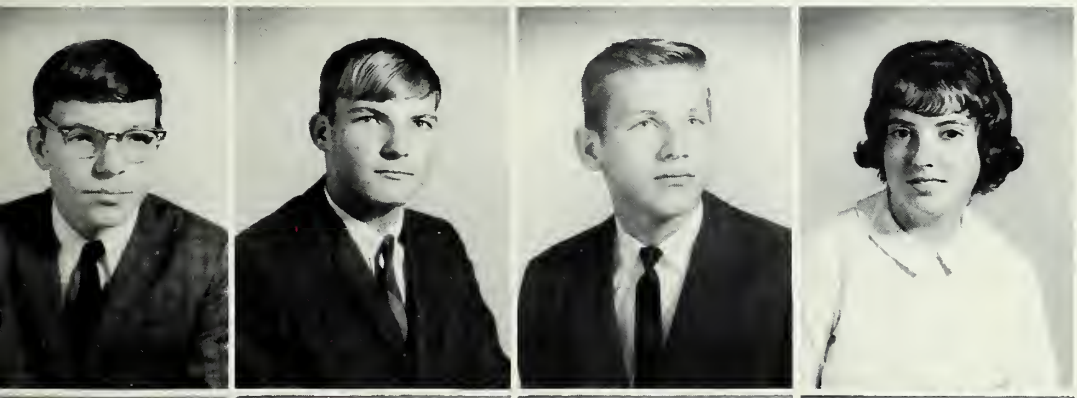

Richard King Ayscue
Robert Burns Ayscue
Milton Ray Ayscue
Shelby Jean Ayscue

Hayden Coleman Bailey
Gale Elizabeth Baker
Ellen Anne Ball
David Ball

Peggy Ann Ball
Elizabeth Anna Ballentine
Anne Silks Blackburn
Gilbert Anderson Blaylock

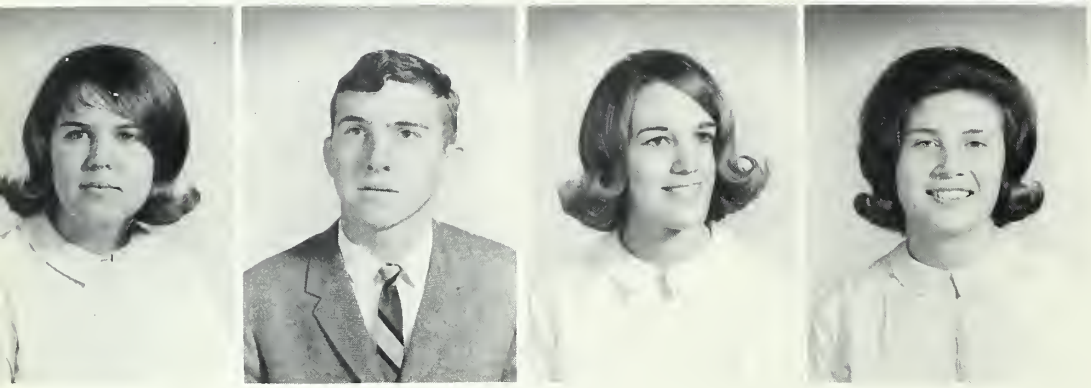

Linda Trescot Bowen
Maurice Ashley Boyd
Vickie Lorraine Bradsher
Martha Marlene Braswell

Preparations made early

Joseph Michael Braswell
Carolyn Jane Brown
Henry Clyde Bryan
Joseph Harry Bryan

Robert Lee Chappell
Delores Cook Choplin
Linda Kay Clark
Sandra Kaye Clark

Clecy Alston Collins
Alexander Cooper
Michael Wayne Craven
Dennis Perry Currin

Alec Davis
Audrey Marie Dunn
Brenda Jo Edwards
Danny Michael Edwards

for June graduation

Gregory Newell Edwards
Nancy Carol Edwards
Sylvia Kay Edwards
Dianne Marie Ellis

Dorothy Mae Ellis
Eleanor Frances Evans
Evelyn Ann Falkner
Arthur Dale Faulkner

Frances Kay Faulkner
Marsha Diane Faulkner
Jimmy Finch
Melvin Benjamin Finch

Nora Lynn Finch
Roger Wayne Fisher
Daniel Wayne Flowers
Nedra Ann Floyd

Senior play production

Melinda Carolyn Folger
Delores Connie Freeman
Beverly Glenn Fuller
Ann Baldwin Gooch

Richard Kimball Gooch
Linda Lucille Goodrich
La Rue Grissom
Philip Thomas Grissom

Phyllis Wheeler Grissom
Donald Wayne Gupton
Brad Wilker Haithcock
Cinda Ann Hamlen

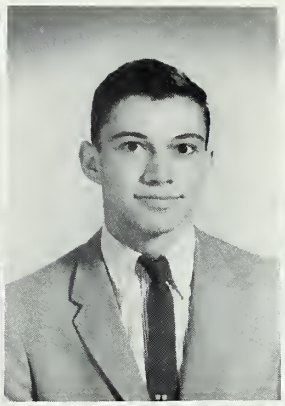

Jenny Jeanette Hanford
Myrtle Ann Hargrove
Donald Ray Harris
Jeanette Marie Harris

planned for spring

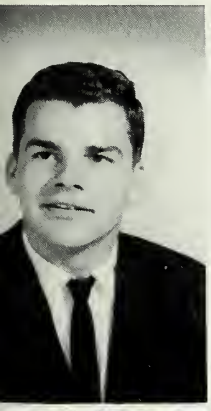

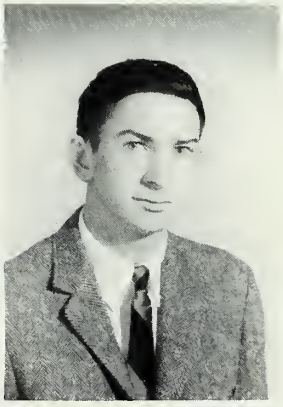

Ralph Thomas Hester
Ethel Jean Hicks
Laura Jean Hicks
Guy Thomas Horner

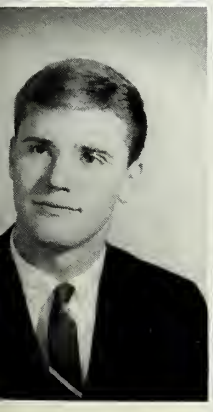
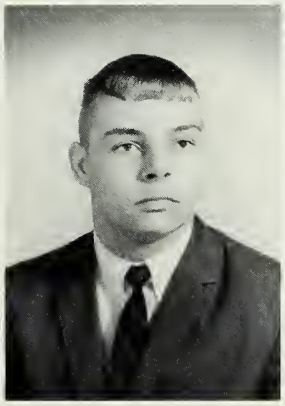

Johnny Russell Hoyle
Michael Keith Hoyle
Gary Duran Hunt
Cilicia Joyce Jarrell

Charlie David Jenks
Myrlon Thomas Johnson
Patricia Dianne Johnson
Paula McNeny Johnson

Linda Dianne Jones
Hilton Wayne Journegan
Bailey Dan Kearson
Martha Vance Keen

Carol Alexander chosen by

Jimmie Kay Kelly
Mona Dale King
Stevie King
Marsha Joy Langston

Gregory Dares Lassiter
Linda Gail Lee
Hayden Kirk Legg
Hugh Edward Lewis

Michael Ray McDade
Pamela Joyce McDade
Fred Odell McGhee
Elizabeth Crichton Marrow

Betsy Ellen Montgomery
William Ray Moore
Carolyn Moseley
Ronald Albert Moss

Henderson D A R as 1965-66 Good Citizen

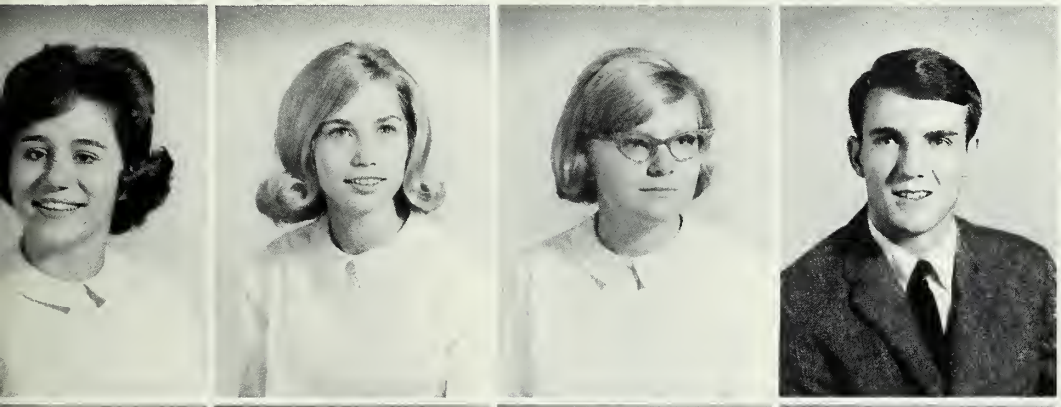

Pamela Faye Mullins
Linda Lee Newman
Pearl Marie Oakley
Jasper Wayland Parham, Jr.

Woodrow Wilson Parrish
Priscilla Ann Patterson
Edgar E. Peedin
Henry Sonny Peoples

Donald David Pergerson
Ellen Elizabeth Pergerson
William Edgar Pernell
Barbara Ann Perry

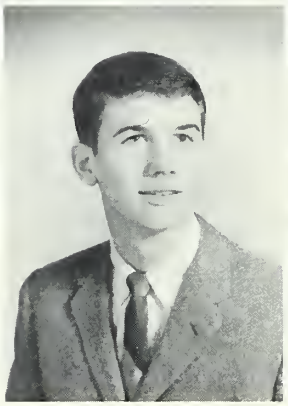

Sharon Daye Perry
Wilson Haywood Phillips
Nancy Elizabeth Poe
Judy Ann Porter

Seniors plan vocations

Joseph Oliver Poythress
Steven Hartwell Prather
Linda Arlette Price
Michael Lynn Pridgen

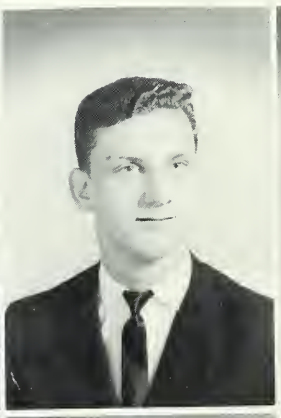

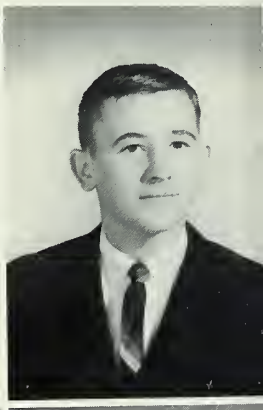

Patricia Alice Rainey
Myra Joy Ramsey
Carol Ann Reid
Brenda Joyce Robinson

Mary Elizabeth Rogers
Kathryn Warrick Rose
Archibald Woodrow Rozier
Jackie Ann Satterwhite

Violet Kay Satterwhite
Sarah Lee Saunders
Marion Thomas Short
Joyce Ann Smiley

before graduation

Tempe Davis Southerland
Faye Theodora Stainback
Joseph Bruce Stewart
Linda Sue Stewart

John Douglas Storey
Ronald Myles Strange
Larry Ronald Taylor
Mary Kathryn Teiser

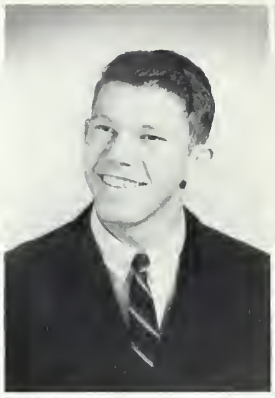

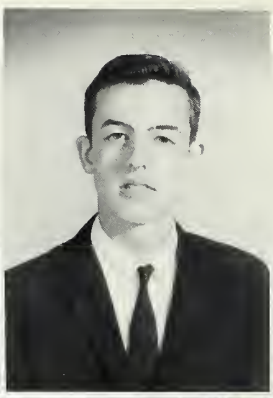

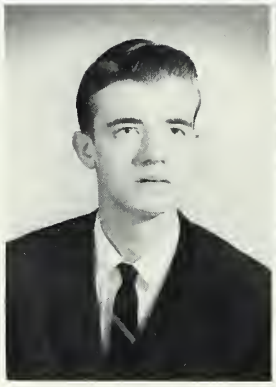

William Morris Tucker
Janet Faye Watkins

Hartwell Kenneth Tyson
Richard Young White

William Eddie Vick
Emily Susan Whitten

James Paul Walker
Robert Baskett Wiggins

James Norman Walters
Cecelia Medlin Williams

Seniors enjoy privilege of leaving assemblies first

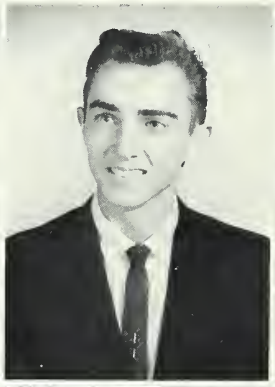

Margaret Anne Williams

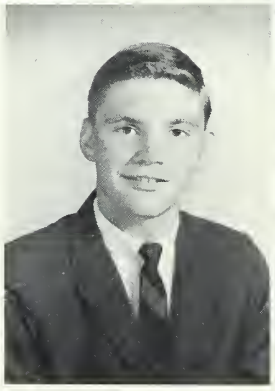

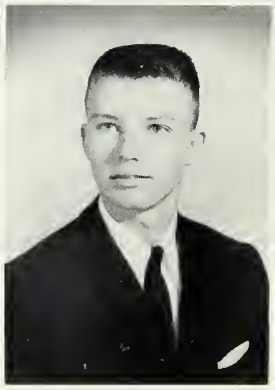

Phyllis Ann Williams
Michael Wayne Wortham

Curtis Arnold Williamson
Ann Powell Young

Mary Linda Wilson
Ashton Madison Young

Lester Darrell Worley
Evelyn Diane Young

MOST ATHLETIC: Greg Edwards and Nora Lynn Finch

MOST POPULAR: Hugh Lewis and Carol Alexa

BEST ALL AROUND: Buster Tyson and Pam McDade

FRIENDLIEST: Ronnie Moss and Betsy Montgomery

WITTIEST: Robert Wiggins and Nancy Edwards

MOST INTELLECTUAL: Coleman Bailey and Ann Gooch

MOST LIKELY TO SUCCEED: Woody Phillips and Pat Johnson

MOST TALENTED: Mike Hester and Marsha Langston

BEST DRESSED: [illegible] Edwards and Tempe Southerland

BEST Looking — Billy Pernell and Priscilla Baker

Junior Class Officers

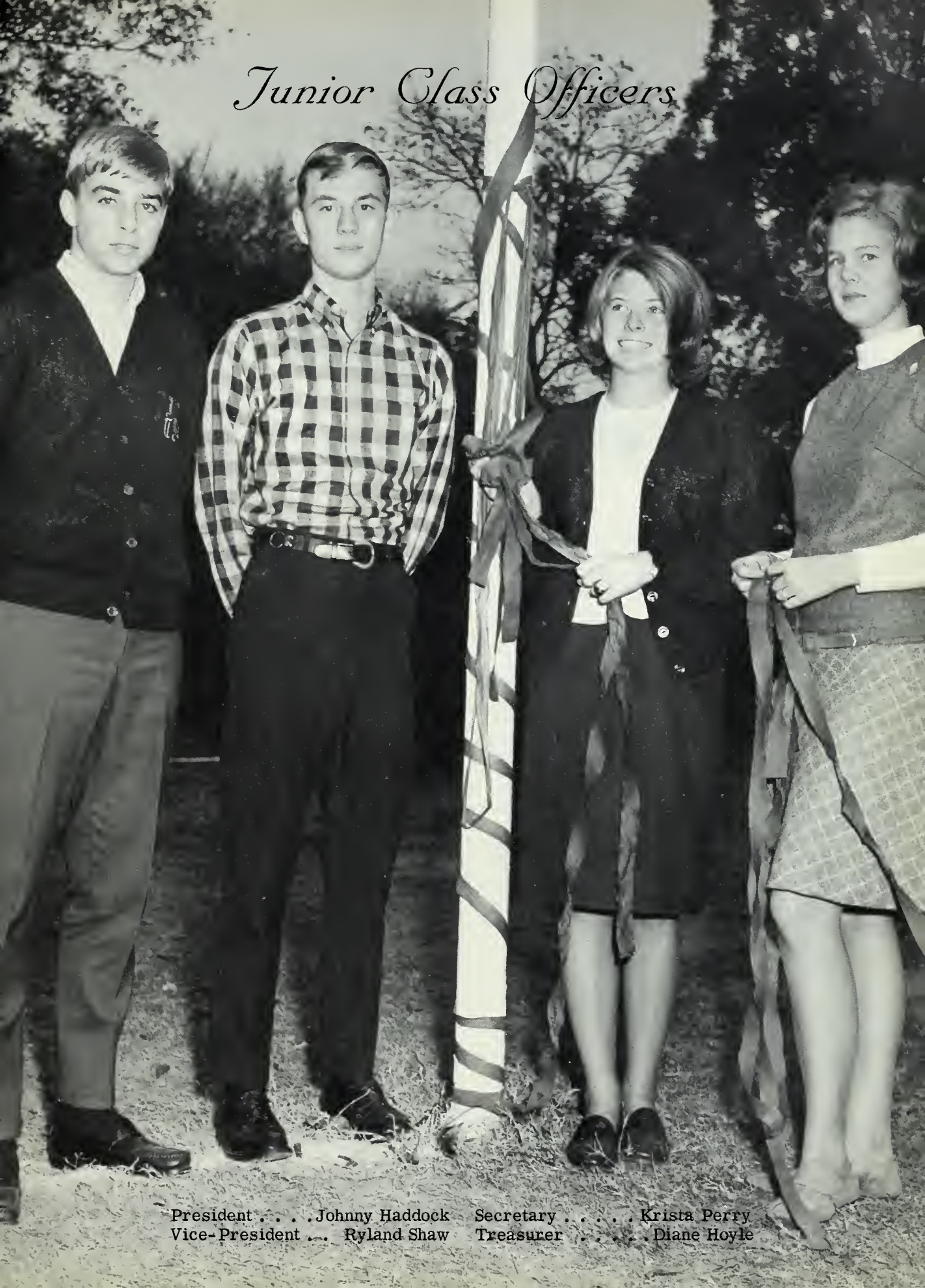

President . . . . Johnny Haddock
Vice-President . . . Ryland Shaw
Secretary . . . . . Krista Perry
Treasurer . . . . . Diane Hoyle

Susan Adams
James Adcox
Shirley Alexander
Tony Allen

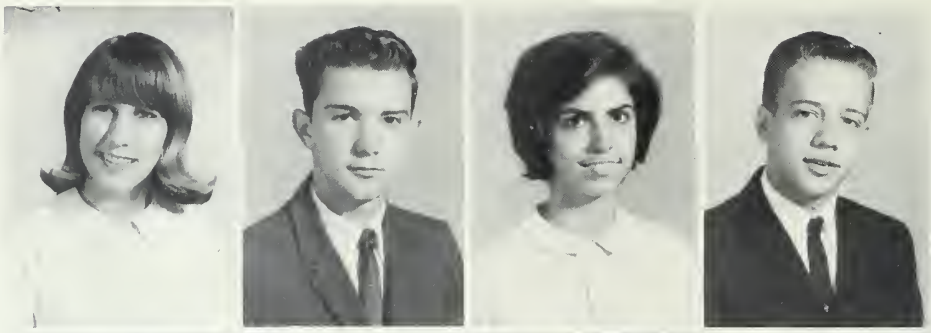

David Anderson
Carolyn Ayscue
Karen Ayscue
Shirley Baggett

Johnny Haddock heads Junior Class

Diane Bobbitt
Daryl Brown
Wendy Carneal

Jane Bower
Linda Brown
Bill Carver

Linda Bowman
Phillip Brown
Richard Carroll

Charles Boyd
Bettee Bullock
Cecil Chacon

James Boyd
Steve Cain
Keith Chappell

Mickey Brothers
Sam Cannady
Diane Chewing

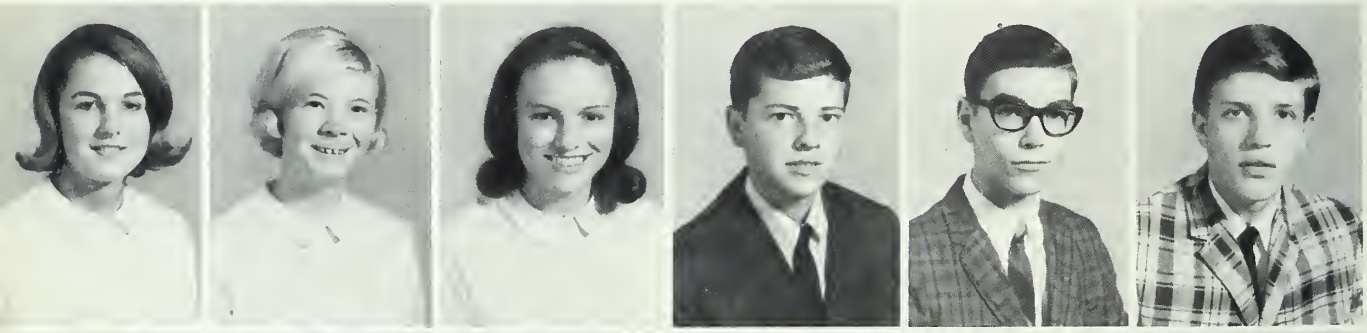

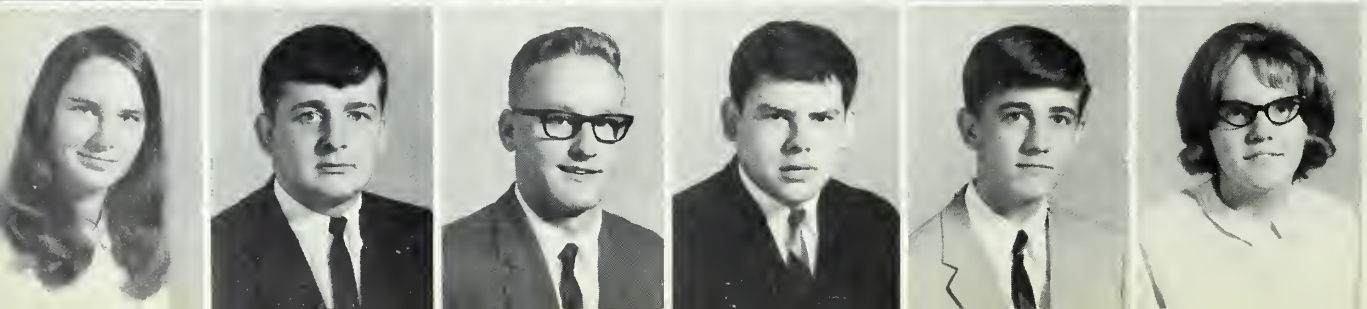

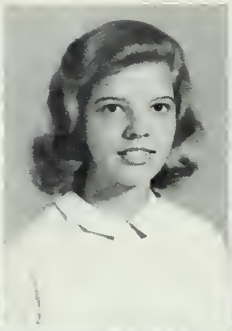

Billy Clark
Patricia Clark
Humphrey Cobb
Margaret Coghill

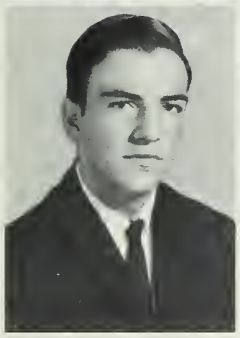

Robert Collier
Sheila Cook
Jerry Cottrel
Laura Cowan

Juniors take first important

Diane Crews
Ann Edwards
Shirley Faulkner

Phillip Currin
Carolyn Edwards
Maurice Floyd

Paul Dacke
Laura Ellington
Wayne Floyd

Jackie Dixon
Carson Ellis
Brenda Francis

Anna Edwards
Marshall Evans
Rose Gee

Lynn Eanes
Daryl Faulkner
Bill Gerber

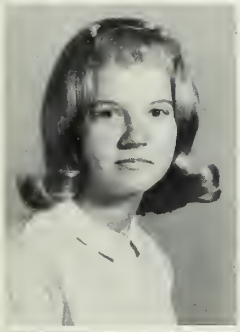

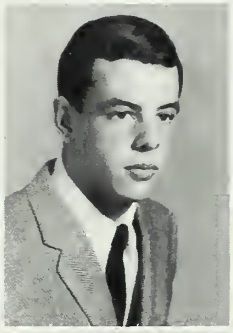
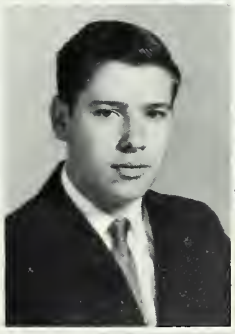

Mike Grissom
Robert Gooch
Johnny Haddock
H. T. Hale

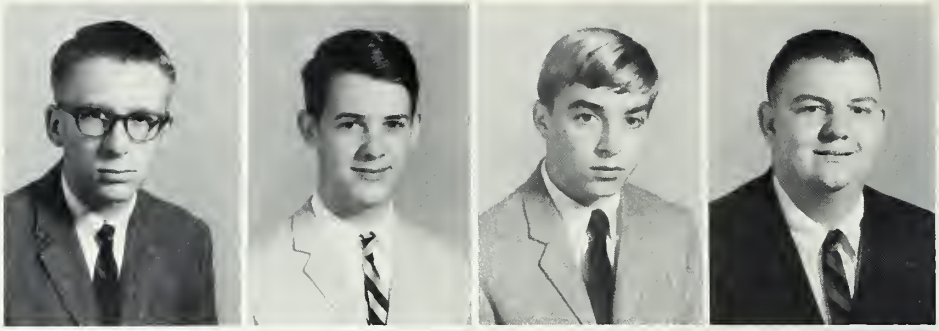

Gail Hankel
Elaine Harris
Jean Harris
Betty Harton

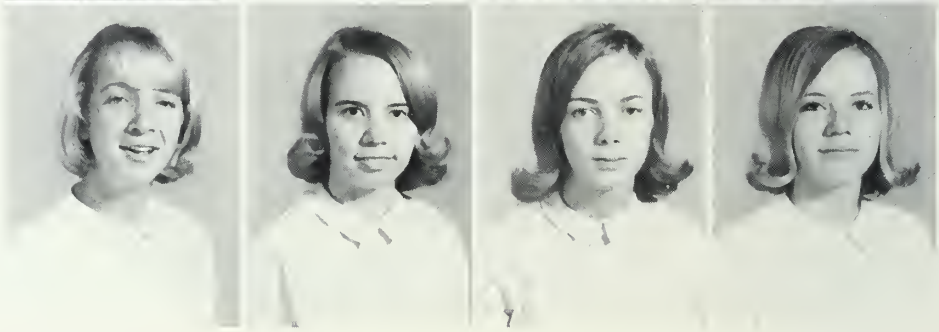

step to college with PSAT

Jeanette Hedgepeth
David Hoyle
Billy Johnson

Jimmy Hedgepeth
Diane Hoyle
Katrine Kelly

Jimmy Hedrick
Mike Hoyle
John Kinlaw

Jimmy Hight
Nancy Hunter
Dorothy Lassiter

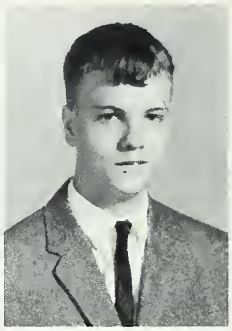

Cherylene Hinsley
Mike Inscoe
Libbo Leathers

Bill Hopgood
Rodney Inscoe
Brenda Lee

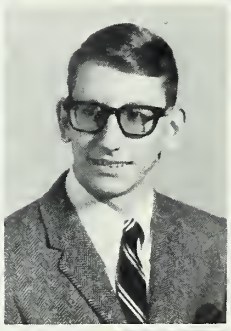

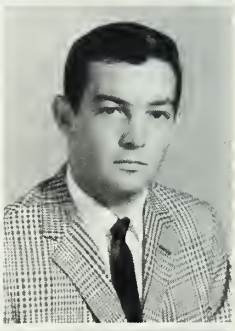

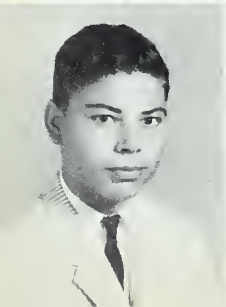

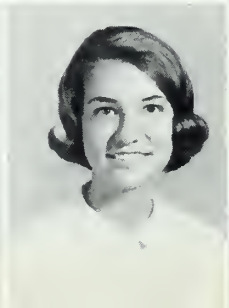

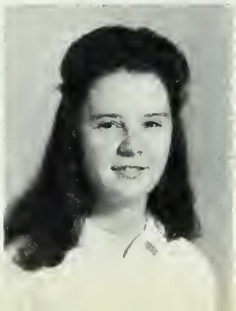

Kim Long
Ella Marable
Steve Meadow
Joanne Minturn

Billy Mullins
Kathy Murray
Brenda Nelson
Kathy Nelson

Juniors look forward to

Ronnie Nelson
Tommy Pace
Larry Pernell

Don Nowell
Aletha Parrish
Troy Peoples

Mark Oakley
Terry Partin
Krista Perry

Beverly Overby
Dean Patterson
Mary Perry

Brenda Duerton
Linda Pierce
Ella Person

Cleveland Overton
Robin Peebles
Nancy Petty

Clarence Phelps
Linda Pierce
Jean Powers
Patricia Pulley

Linda Raines
Billy Raynor
Aaron Ramsey
Larry Reardon

receiving their class rings

Myrtise Richardson
Margaret Sanders
Gary Shearin

Elsie Roberts
Carolyn Satterwhite
Butch Spain

Rose Romer
Danny Satterwhite
Ann Squires

Barbara Ronner
Pam Satterwhite
Jerry Stainback

Dwight Rooker
Bill Shertzinger
Bill Stanley

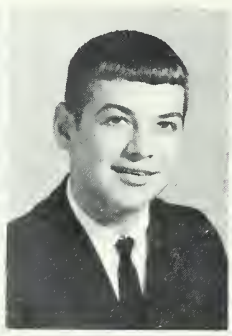

John Rose
Ryland Shaw
Susan Stewart

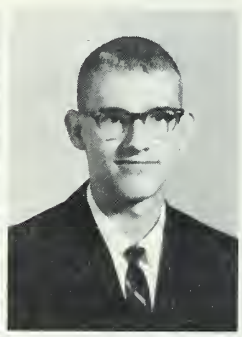

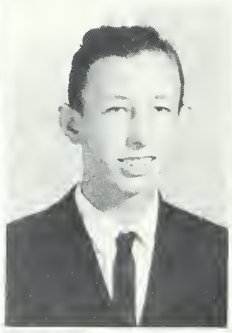

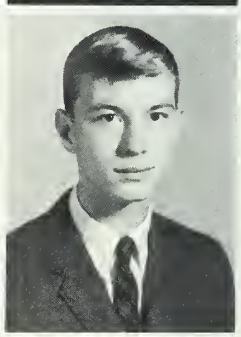

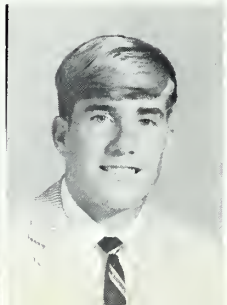

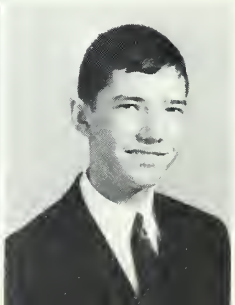

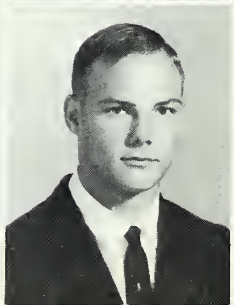

Pam Stokes
Barbara Strickland
Carolyn Strickland
Brenda Strop

Dorothy Taylor
Allan Terry
Peggy Thomas
June Tillery

Two Juniors serve on the Pep Pac Staff

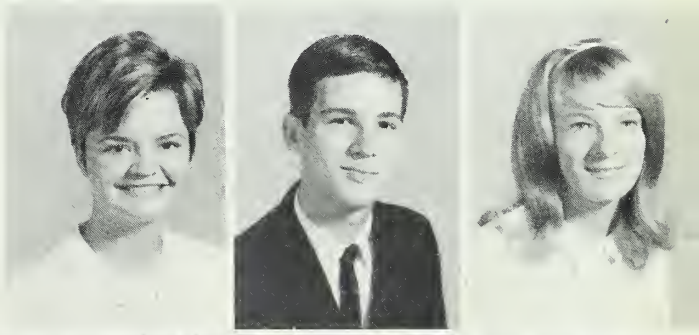

Gail Tolbert
Joe Tyson
Betsy Vann

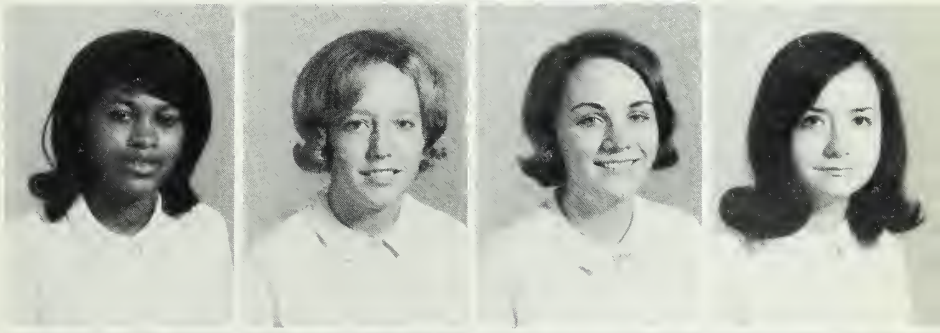

Loretha Walker
Sandy Walker
Nancy Watkins
Sally Watkins

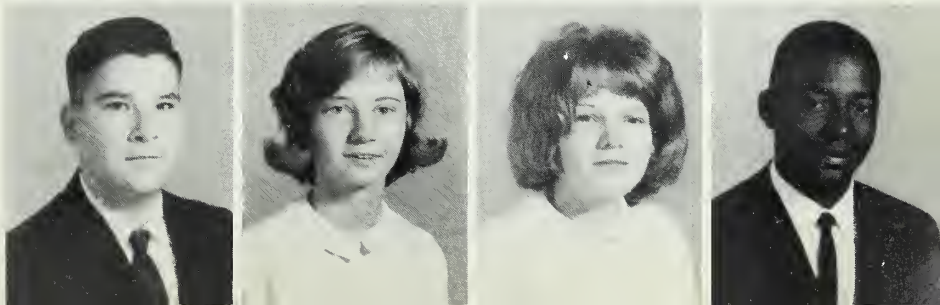

Larry Wells
Teresa Wheeler
Teresa Wilkins
Frank Woods

Sophomore Class Officers

President-Jerry Thompson
Vice-President-Chris Flannagan
Secretary-Donna Harris
Treasurer-Susan Oakley

Andy Abott
Donna Adams
Edward Allgood
Juanita Alston
H. B. Ayscue

James Ayscue
Randy Ayscue
Debbie Babb
Bobby Bagget
William Ball

Pamela Barham
Mike Barnett
George Blackburn
Sandra Boone
Franklin Boyd

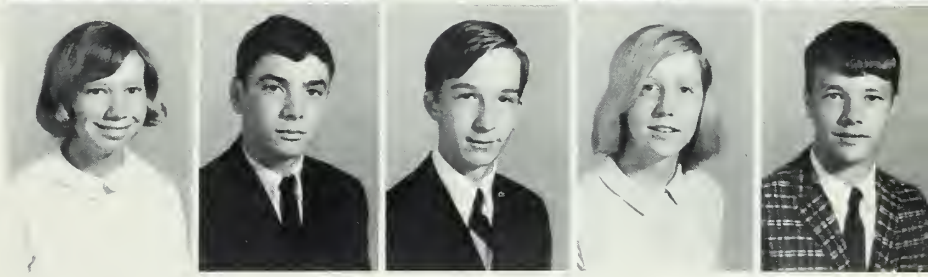

Sophomores led by Jerry Thompson

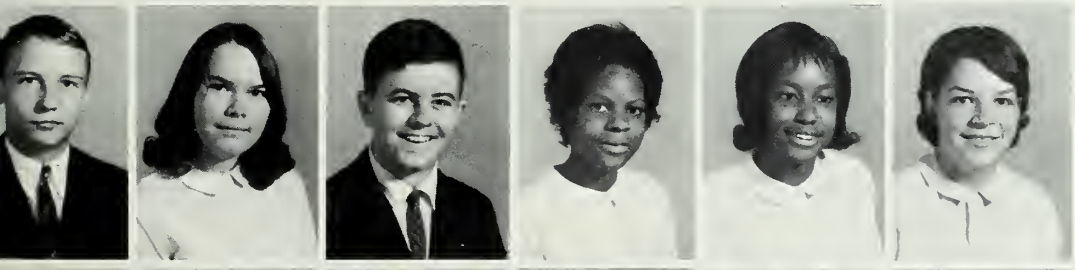

Steve Branch
Becky Briley
Mike Brummitt
Ferbee Bryant
Frankita Bullock
Sue Cain

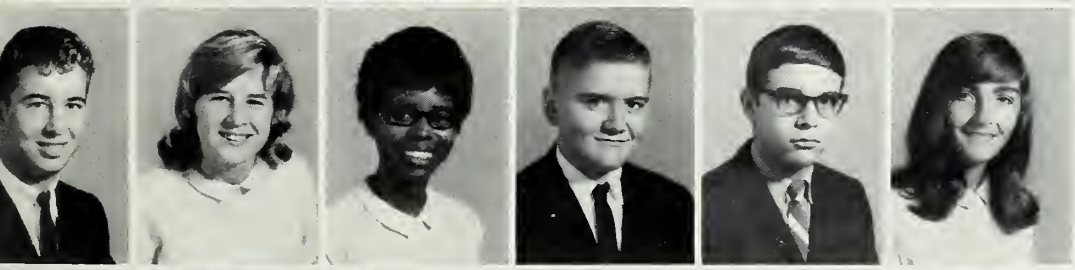

Darrell Carliles
Sharon Carliles
Vivian Champion
Raymond Clark
Vance Clark
Sally Clay

Becky Coghill
Sandra Comer
Jane Cooper
Janice Craven
Ed Creekmore
Carolyn Crocker

Dixon Crumpler
Buck Curl
Carol Currin
Jackie Currin
Mac Currin

John Darkus
Ricky Davis
Susan Davis
Beth Dickerson
Henry Dickerson

James Dixon
Carolyn Duncan
Barbara Edwards
Evelyn Edwards
Kay Edwards

Sophomores enjoy being a

Sandy Edwards
William Edwards
Gloria Ellis
Vicki Ellis
Gail Evans
Joyce Evans

Linda Evans
Sharon Fisher
Chris Flannagan
Pamela Fleming
Stephanie Fogg
Kathy Forester

Mike Fowler
Charlene Frady
Eddie Freeman
Lucy Gilliam
Judy Gooch
Butch Gray

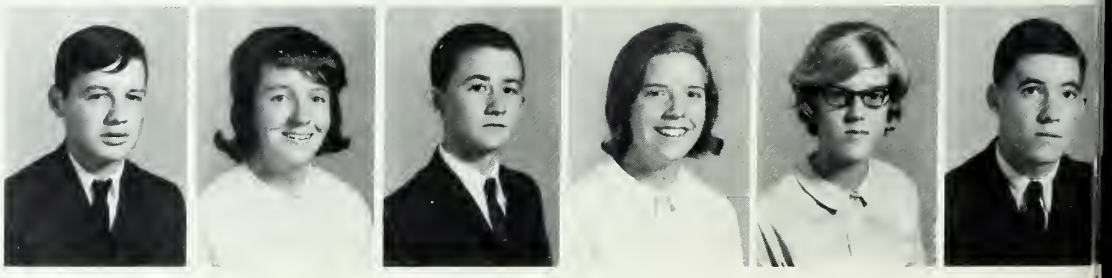

Tracy Greenway
Charlotte Grissom
Ellie Grissom
Linda Grissom
Ronald Grissom

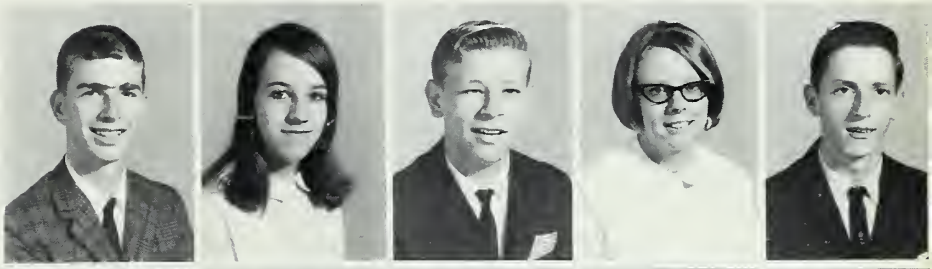

Ruth Grissom
Dottice Guill
Frank Gupton
Margaret Gupton
Tim Gupton

Wendy Hall
Johnnie Hamm
June Hankel
Sammy Hannon
Dennis Hare

year closer to graduation

Eddie Hare
Woody Harlin
Donna Harris
Gary Harris
Gayle Harris
Robert Harris

David Harrison
Edwin Harrison
Ginger Hassel
Harry Hedgepeth
Frankie Hester
David Hicks

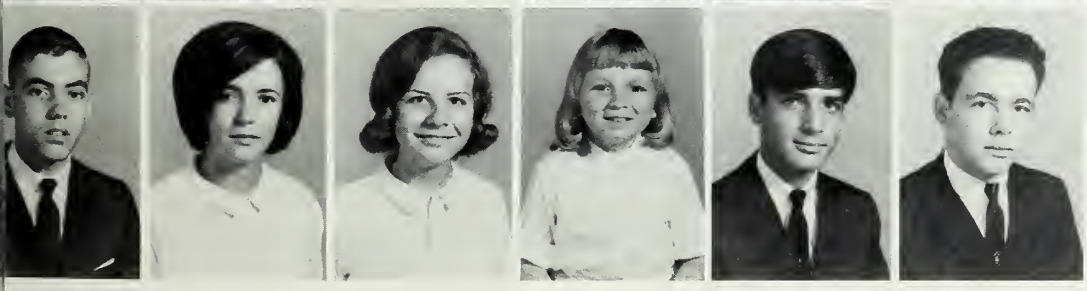

Phil Holmes
Mary Helen Howland
Sue Hughes
Laura Hunt
Tim Hunt
Roger Jenks

Charles Jones
Debres Jones
Shelby Jones
Sylvia Jones
Frances Jordan

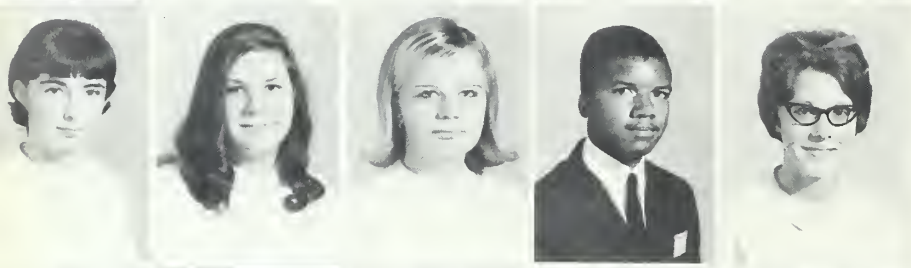

Janice Kearney
Sherry Kearson
Mary Keene
David Kelly
Sarah Kelly

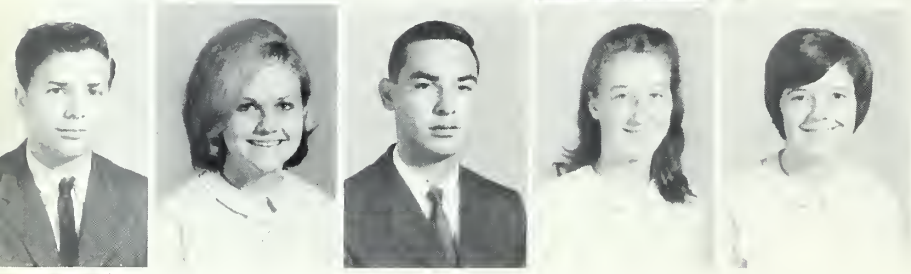

Jerry King
Amy Knox
Ted Lamb
Deborah Lassiter
Mary Jo Lassiter

Sophomores are chosen as

Jesse League
Bill Lilley
Joyce Lloyd
Linda Long
Dena Loughlin
Charlie Marable

Leon Marrow
Debbie Matthews
Jerry Mattox
Richard Maynard
Robert McDonald
Frances Miller

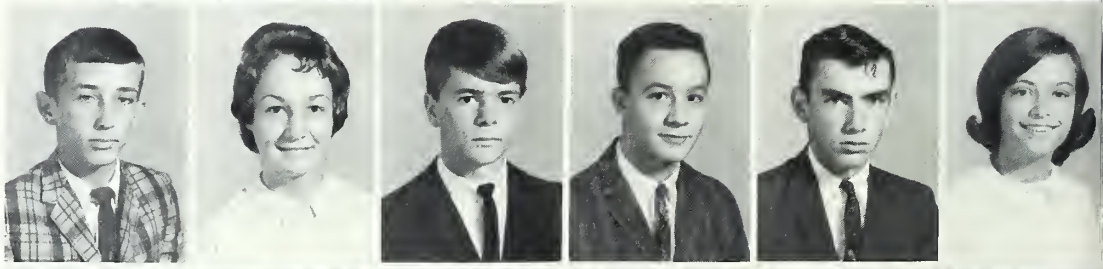

Betty Mitchell
Debby Mullins
Ginger Murphy
Betty Neathery
Charlene Nelson
Robert Newcomb

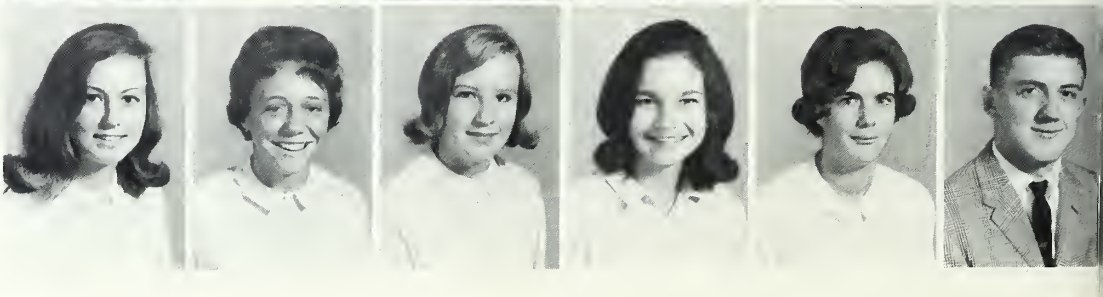

Robert Newman
Linda Nowell
Leigh Oakley
Susan Oakley
Preston Often

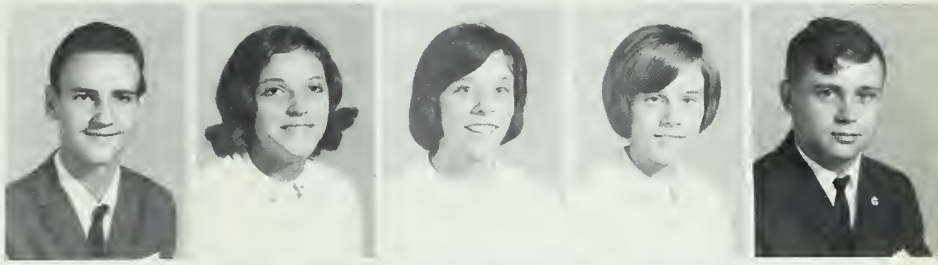

Gina O'Neil
Susan Orr
Danny Overby
Pam Parks
Amy Parrot

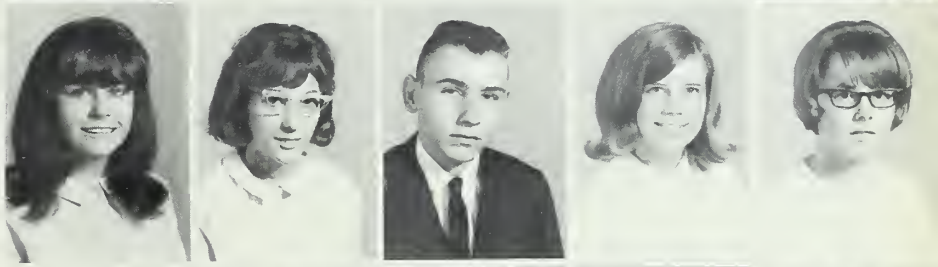

Fern Partin
Jim Pegram
Barbara Pendergras
Diane Pendergrass
Steve Pendergrass

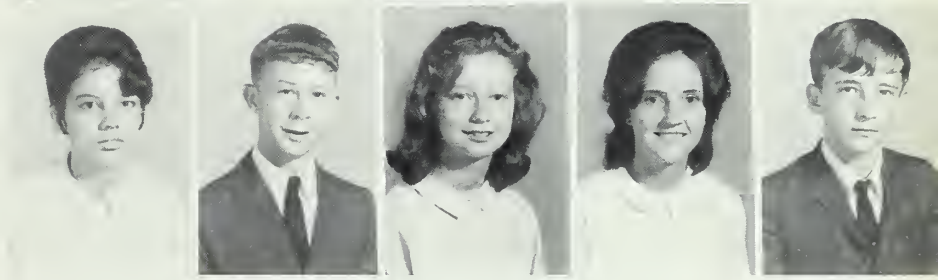

Jr.-Sr. waiters and waitresses

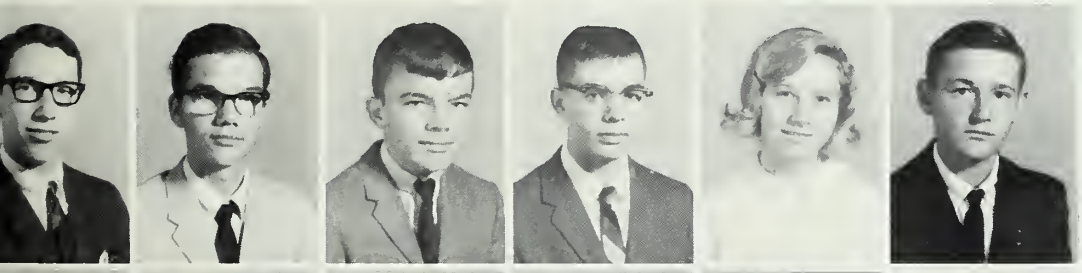

Julian Pernell
Stanley Piestrak
Mack Pope
Tony Poythress
Barbara Pulley
Don Pulley

Janet Ranes
Dennis Renn
Jackie Riggan
Covela Roberson
Donald Roberson
Graham Roberson

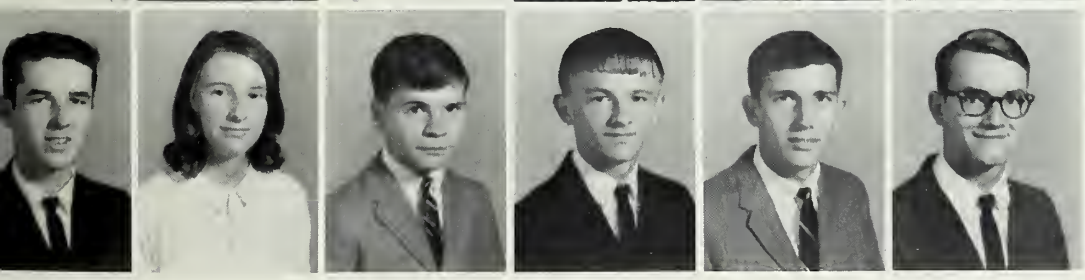

Lemuel Roberson
Mary Roberson
Ronald Roberson
Stacy Roberson
Tommy Roberson
Douglas Robinson

Margaret Ronner
Randy Rose
Carolyn Satterwhite
Delores Satterwhite
Mary Satterwhite
Wanda Smith

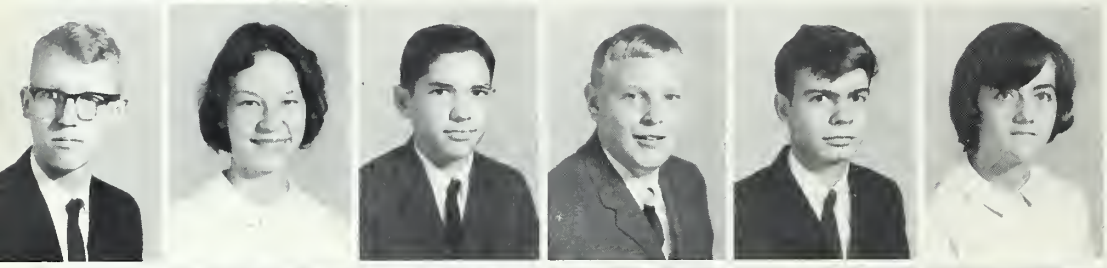

Butch Spruill
Betsy Stabler
Donnie Stainback
Johnny Stott
Robert Sumner
Kay Tart

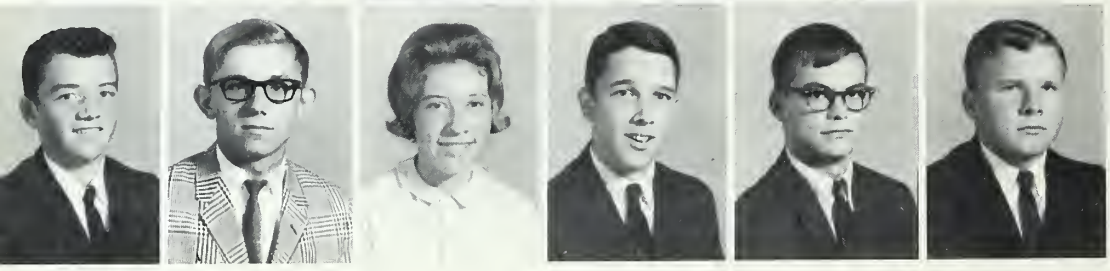

Ray Tart
Jerome Tew
Denise Tharrington
Dennis Tharrington
Jerry Thompson
Larry Thompson

Sophomores participate in various activities

Butch Trotman
Bonnie Tucker
Durwood Turner
Brenda Tyndall
Scenie Tyndall
Linda Vaughan

Shirley Vick
Gene Walker
Linda Wallace
Donna Warren
Brenda Watkins
Dale Weatherington

Tony Weaver
Barbara Wells
Barbara Whitmore
Jimmy Williams
Glenda Woodard
Turner Wortham

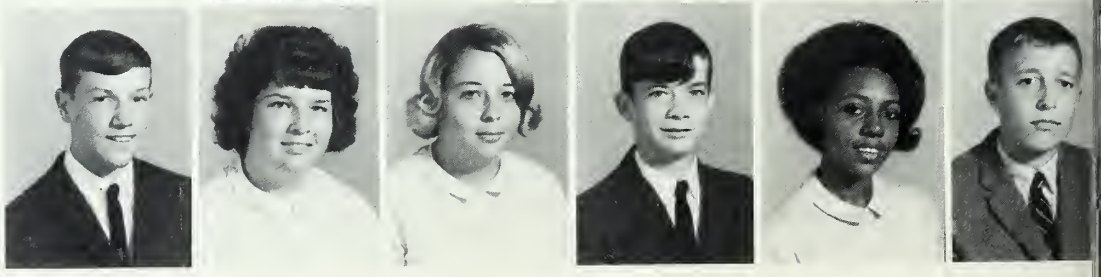

Freshman Class Officers

President-Carolyn Tieser
Vice-President-Johnny Tolbert
Secretary-Chris Young
Treasurer-Scrappy Taylor

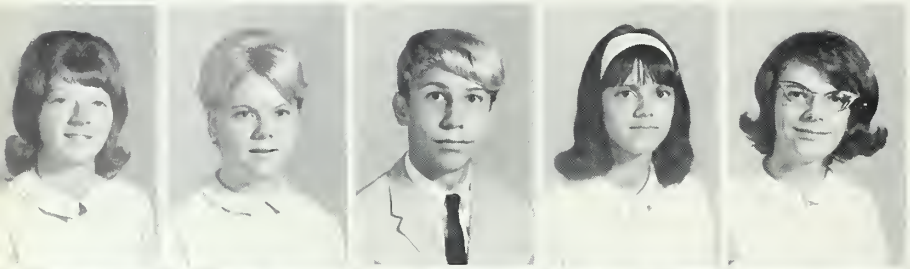

Alice Abbott
Nancy Abbott
Kerry Alexander
Betty Aycock
Nancy Aycock

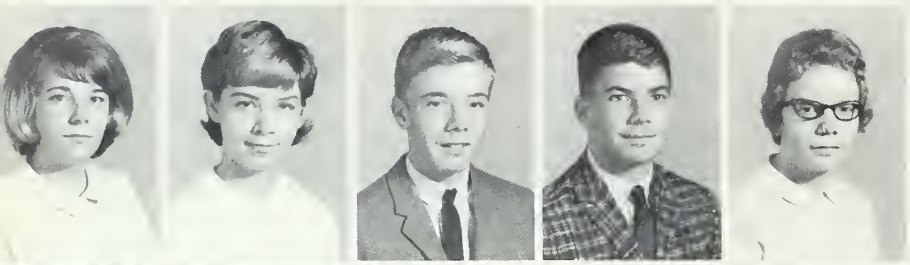

Diane Ayscue
Ila Barker
Alan Barnett
David Barnett
Nancy Bartholomew

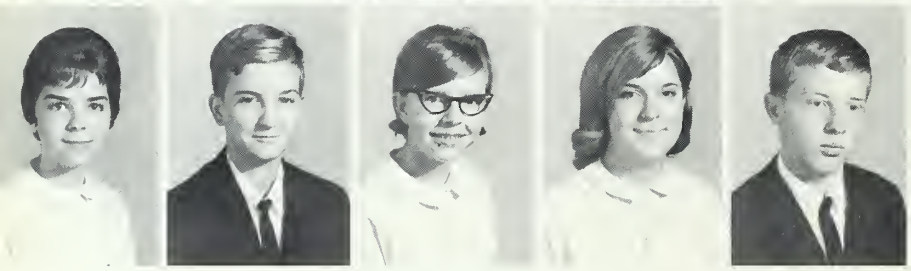

Sharon Bawcap
Charles Blackburn
Gracia Bobbitt
Mary Sue Bowen
Glenn Boyd

Carolyn Teiser leads Freshmen through

Richard Boyd
Kathy Brandon
Tony Braswell
Freddie Bullock
Bill Carroll
Shirley Carter

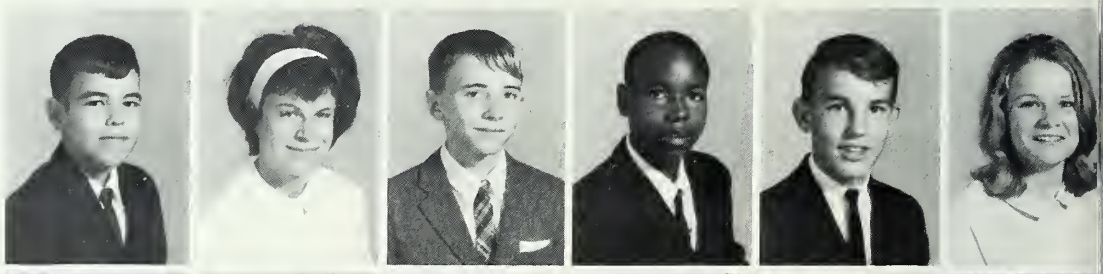

David Carver
Charlene Casstevens
Pamela Champion
Vivian Chavis
Bo Cheatam
Don Clapp

Judy Clopton
Mack Clopton
Carol Coleman
Patricia Collins
Judy Cox
Ray Creekmore

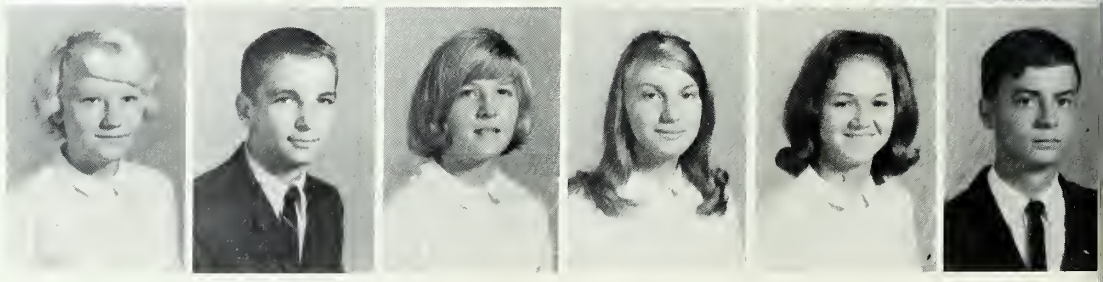

Rita Currin
Debbie Daniel
Robert Davis
Ray Dickerson
David Dudley

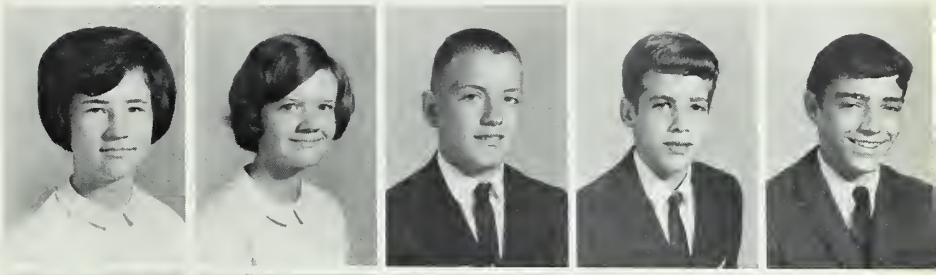

Elizabeth Edwards
Mary Anna Edwards
Patricia Edwards
Fon Falkner
Alan Faucette

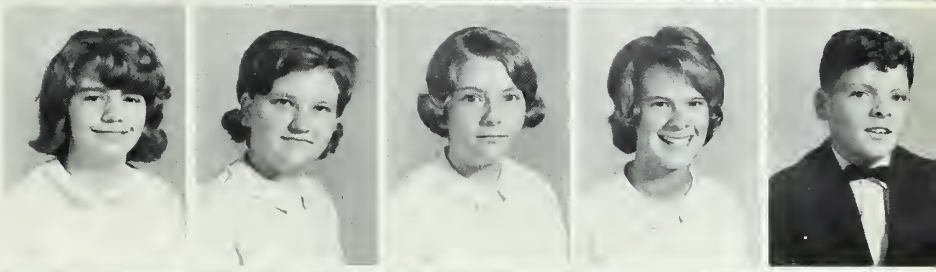

Shirley Faucette
Cleveland Fielder
Betty Foster
Pam Francis
Debbie Grissom

their first year at H.H.S.

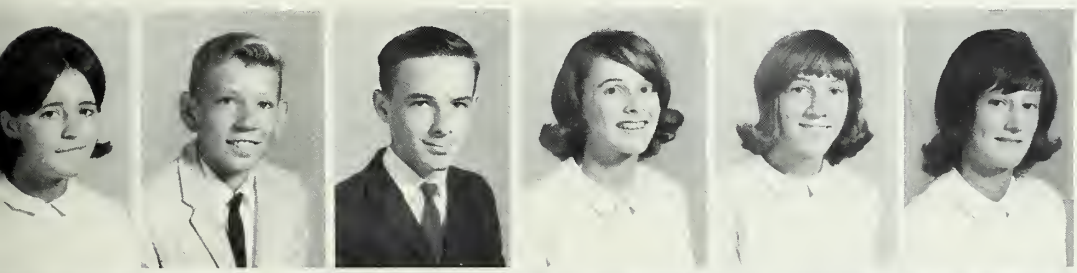

Martha Grissom
Ronnie Grissom
Steve Grissom
Betty Gupton
Kathy Gupton
Regena Hale

Gwen Hanks
Freddie Harrell
Glenda Harrell
Sherwood Harrell
W. C. Harris
Diane Hartsell

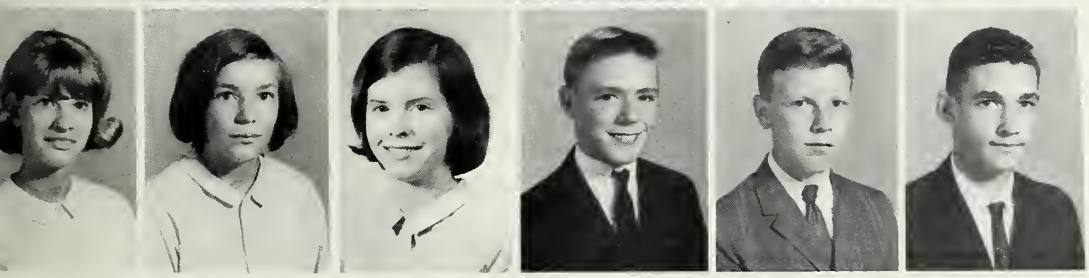

Debbie Hester
Catherine Horner
Barbara Hughes
J. H. Hughes
Steve Hunt
Johnny Jackson

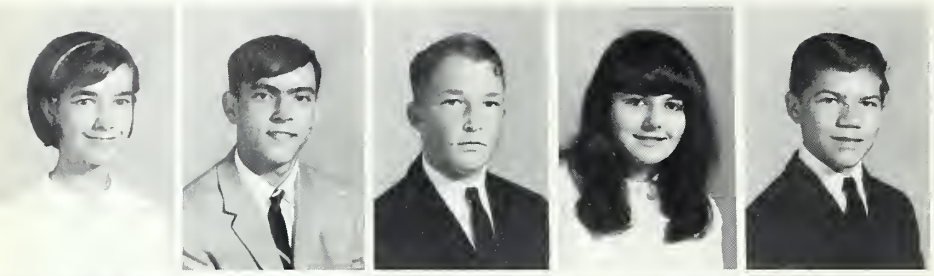

Sally Jackson
Robert Jeans
Tommy Jenkins
Kay Johnson
Lanny Kinsey

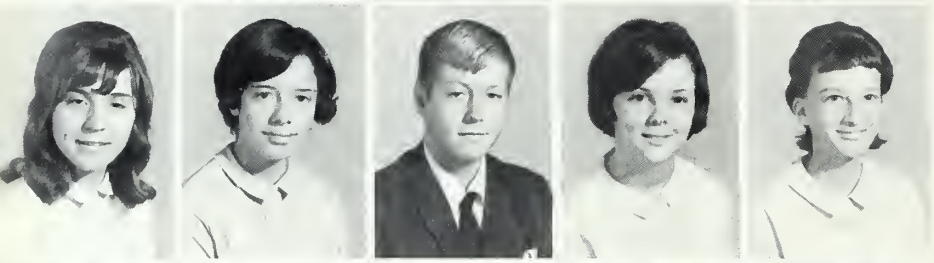

Edith Kittrell
Debbie Langston
Johnny Langston
Kathy Langston
Scarlett Lawson

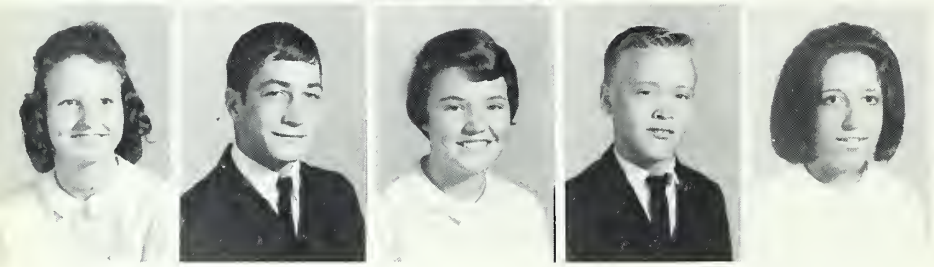

Nancy Lee
Sturdy Legg
Betsy Lord
Wayne Lord
Sylvia Mangum

Freshmen enjoy many

Bobby Marrow
Michael Marsalone
Frances McCracken
Spurgeon McDade
Jane Mills
Sally Moore

Patricia Morris
Randy Murphy
Linda Myrick
Glenn Nunnery
Belinda O'Brien
David Orr

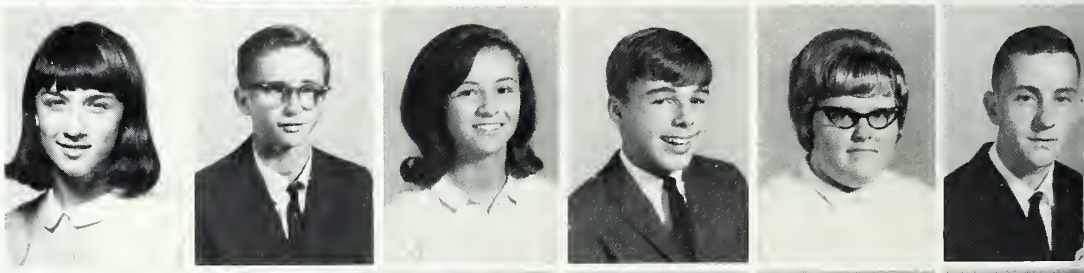

Ray Orr
Sketter Parks
Dru Partin
Linda Peedin
Ronda Pegram
Jean Pendergrass

Wayne Pendergrass
Debbie Pendleton
Donna Peoples
Patricia Perdue
Betty Pierce
Faye Pleasants

Brenda Pugh
Elizabeth Ramsey
Mike Renn
Garla Roberson
Johnny Roberson
Nita Roberts

Pamela Roberts
Olivia Rodwell
Carolyn Romer
Butch Rooker
Nancy Rose
Rebecca Rozier

extra-curricular activities

Thomas Sanford
Florence Satterwhite
Jimmy Satterwhite
Paula Kay Satterwhite
Tommy Satterwhite
George Schertzinger

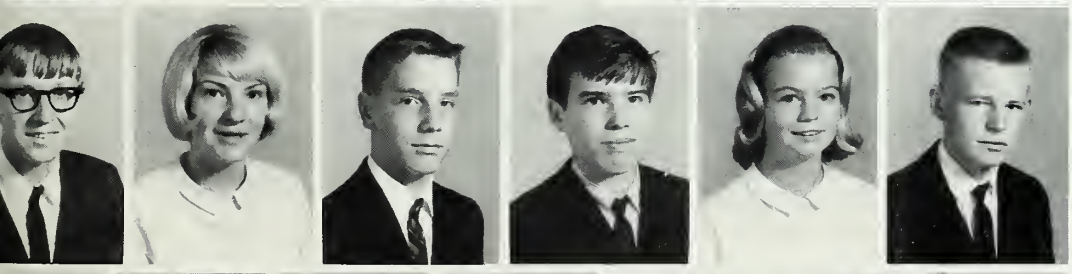

Johnny Schuster
Norma Short
Gene Singleton
Terry Sloane
Jo Shearin Smith
Mike Smith

Twyla Southerland
Connie Stainback
Allen Stallings
Vivian Stroud
Wanda Stuart
Johanna Studebaker
Marsha Studebaker

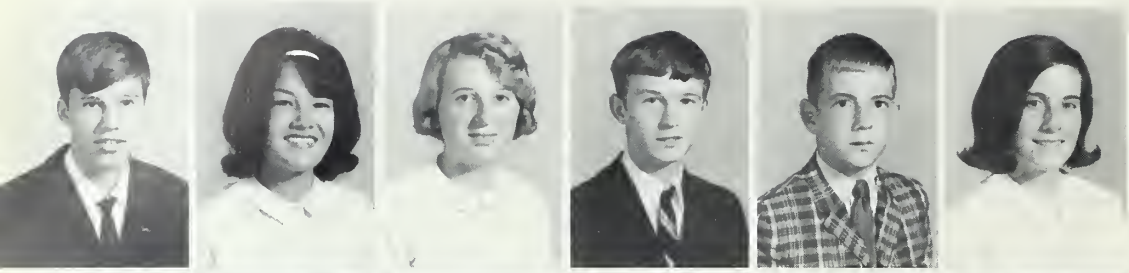

Harold Sumner
Cynthia Tant
Wanda Tart
Ernest Tatum
Scrappy Taylor
Carolyn Teiser

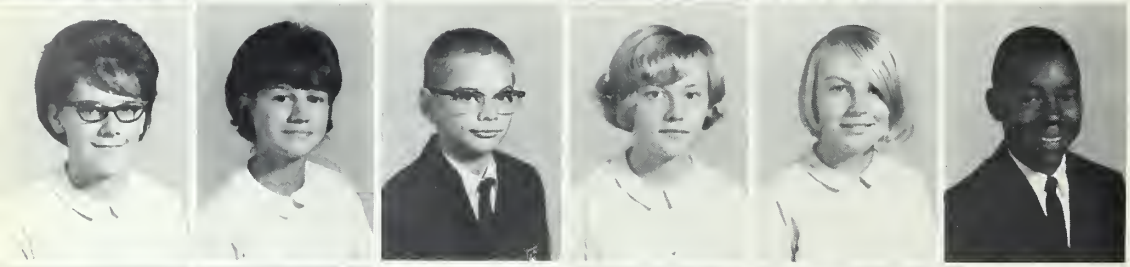

Sandra Temple
Judy Thomas
Alan Thompson
Patsy Thompson
Jan Thornton
Harold Thorpe

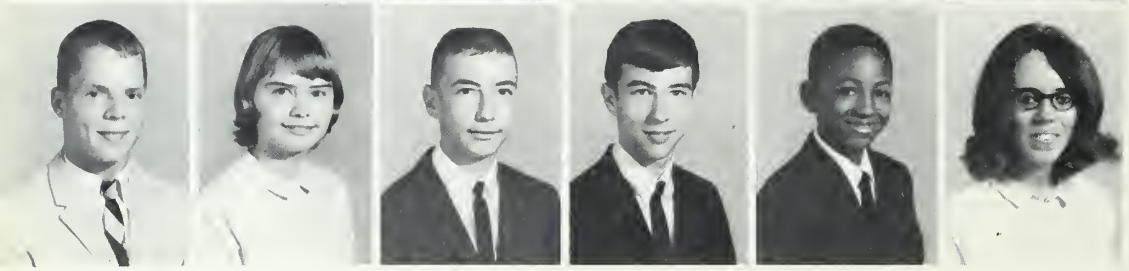

Johnny Tolbert
Laureen Tucker
Lee Tuten
Terry Tyson
John Vandergriff
Brenda Vaughan

Freshmen participate in athletics

Don Walker
Clifton Watkins
Randolph Watkins
Sharon Watson
Bonnie Weaver
Joyce Weaver

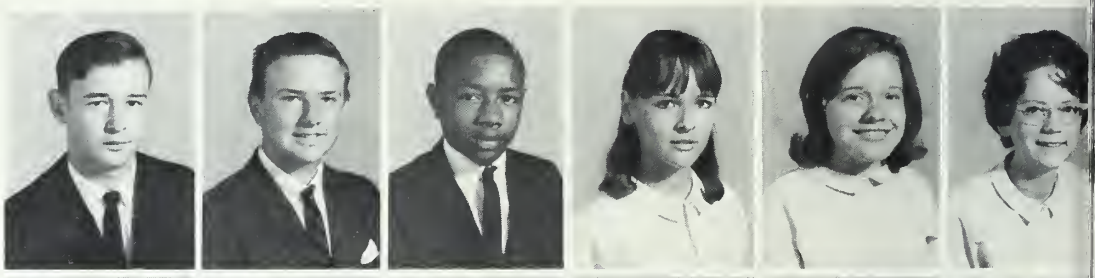

Alan Wells
Billy Wiggins
Dana Wilkerson
Shirley Williams
Tom Williams
Tony Williams

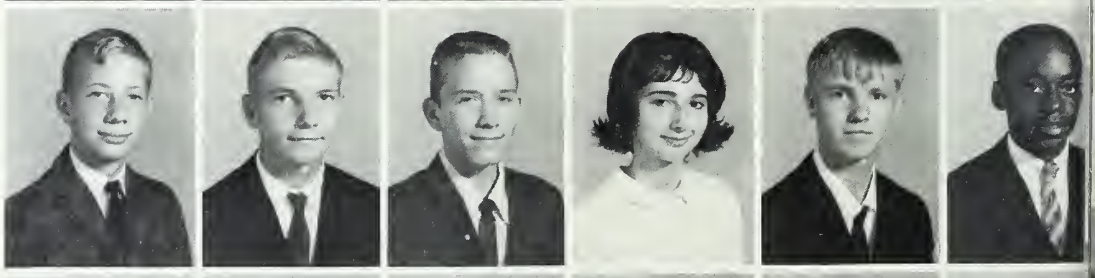

Ruth Wood
Jeanne Woodall
Cotton Woodlief
Calvin Worley
Chris Young
Dewey Young

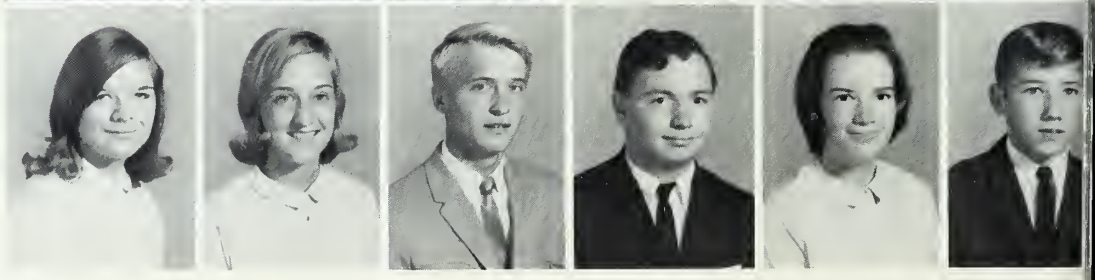

Act I Organizations

President of the Student Council - Ronnie Moss

The National

OFFICERS: Mrs. Margaret Glover, Sponsor; Larry Taylor, President; Ryland Shaw, Vice-President; Pat Johnson, Recording Secretary; Joyce Smiley, Corresponding Secretary; Nancy Petty, Treasurer.

The National Honor Society of Henderson High School is outstanding in that character, service, leadership, and scholarship are the four basic requirements for membership. Fifteen per cent of the Senior Class, ten per cent of the Junior Class, and five per cent of the Sophomore class compose the membership of the organization.

The main project of the National Honor Society this year is the Student Book Store, which is located in the Majorette room. Many students are grateful for this facility, and take advantage of the opportunity which is being offered to them.

Honor Society

Mrs. Margaret Glover
Sponsor

Coleman Bailey

Danny Edwards

Greg Edwards

Dianne Ellis

Dottie Ellis

Ann Gooch

Pat Johnson

Paula Johnson

Pam McDade

Nancy Petty

Woody Phillips

Rose Romer

Barbara Ronner

Kathy Rose

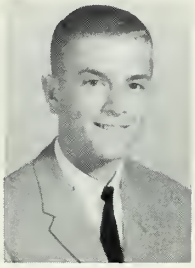

Woody Rozier

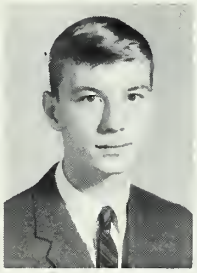

Ryland Shaw

Joyce Smiley

John Storey

Larry Taylor

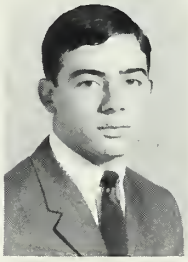

Allen Terry

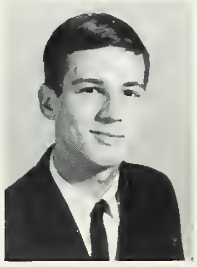

Joe Tyson

OFFICERS: Coleman Bailey, Treasurer; Joe Tyson, Vice-President; Ronnie Moss, President; Libbo Leathers, Secretary; Mr. Harold House, Sponsor.

Ronnie Moss, Libbo Leathers, and Joe Tyson proudly display the Student Council emblem.

Council

The governing body of Henderson High School operates to establish and to maintain leadership, fellowship, and democracy among the students. Each homeroom sends one girl and one boy as representatives to the Student Council. After the meetings, the student representatives report to the homerooms the current affairs of the Student Council.

Projects are undertaken by the Council each year including Homecoming Events, Sadie Hawkins Week, School Spirit Week, and Religious Emphasis Week. Committees from the Student Council are responsible for various activities of the school.

The Student Council enables the students to voice their opinions in a democratic manner. The faculty and students are grateful for this most important guidance organization.

FIRST ROW: C. Bailey, R. Moss, L. Leathers, J. Tyson, Mr. House. SECOND ROW: D. Matthews, C. Alexander, P. McDade, B. Marrow, G. Harris, P. Johnson, A. Satterwhite, J. Harris, J. Mills, J. Riggan. THIRD ROW: W. Carneal, D. Daniels, G. Bobbitt, K. Langston, C. Crocker, D. Hartsell, C. Flannagan, L. Oakley, D. Harris, Studebaker. FOURTH ROW: D. Carver, G. Nunnery, R. Grissom, R. Dickerson, R. Moore, M. Braswell, J. Storey, F. Jordan, C. Young. FIFTH ROW: S. Legg, T. Wortham, J. Darkus, R. Gooch, R. Shaw, W. Phillips. SIXTH ROW: L. Tuten, G. Schertzinger, D. Brown, L. Taylor, D. Anderson, T. Gupton. SEVENTH ROW: J. Hedgepeth, J. Thompson M. Barnette, D. Tharrington, D. Hoyle, B. Raynor.

Key Club

OFFICERS: Woody Phillips, President; Ryland Shaw, Vice-President; Jerry Stainback, Secretary.

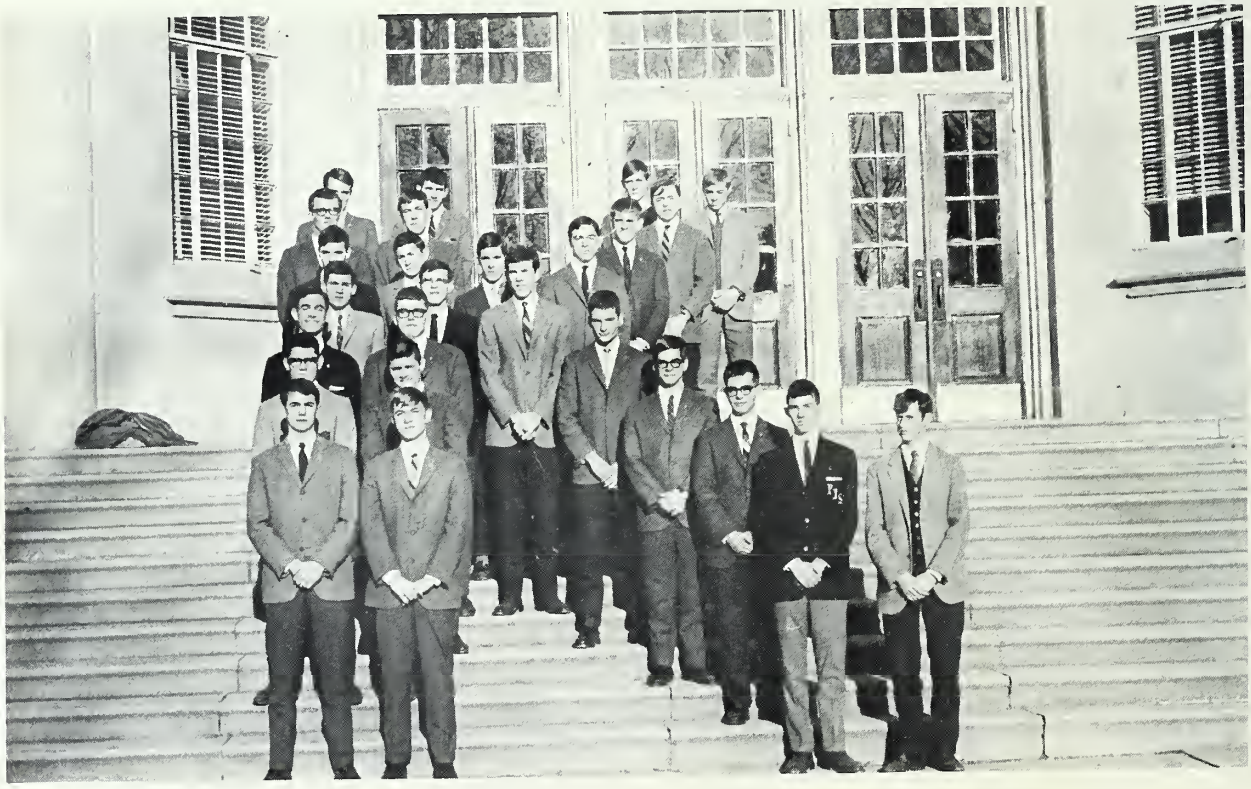

FIRST ROW: W. Phillips, R. Shaw, J. Stainback, M. McDade. SECOND ROW: R. Ayscue, D. Nowell, J. Darkus, T. Poythress. THIRD ROW: E. Creekmore, R. Davis, H. Lewis. FOURTH ROW: J. Tyson, R. Moss, L. Taylor. FIFTH ROW: C. Bailey, T. Horner, B. Gray, A. Terry. SIXTH ROW: G. Edwards, D. Edwards, W. Rozier, J. Storey. SEVENTH ROW: J. Parham, T. Roberson, T. Gupton, J. Haddock.

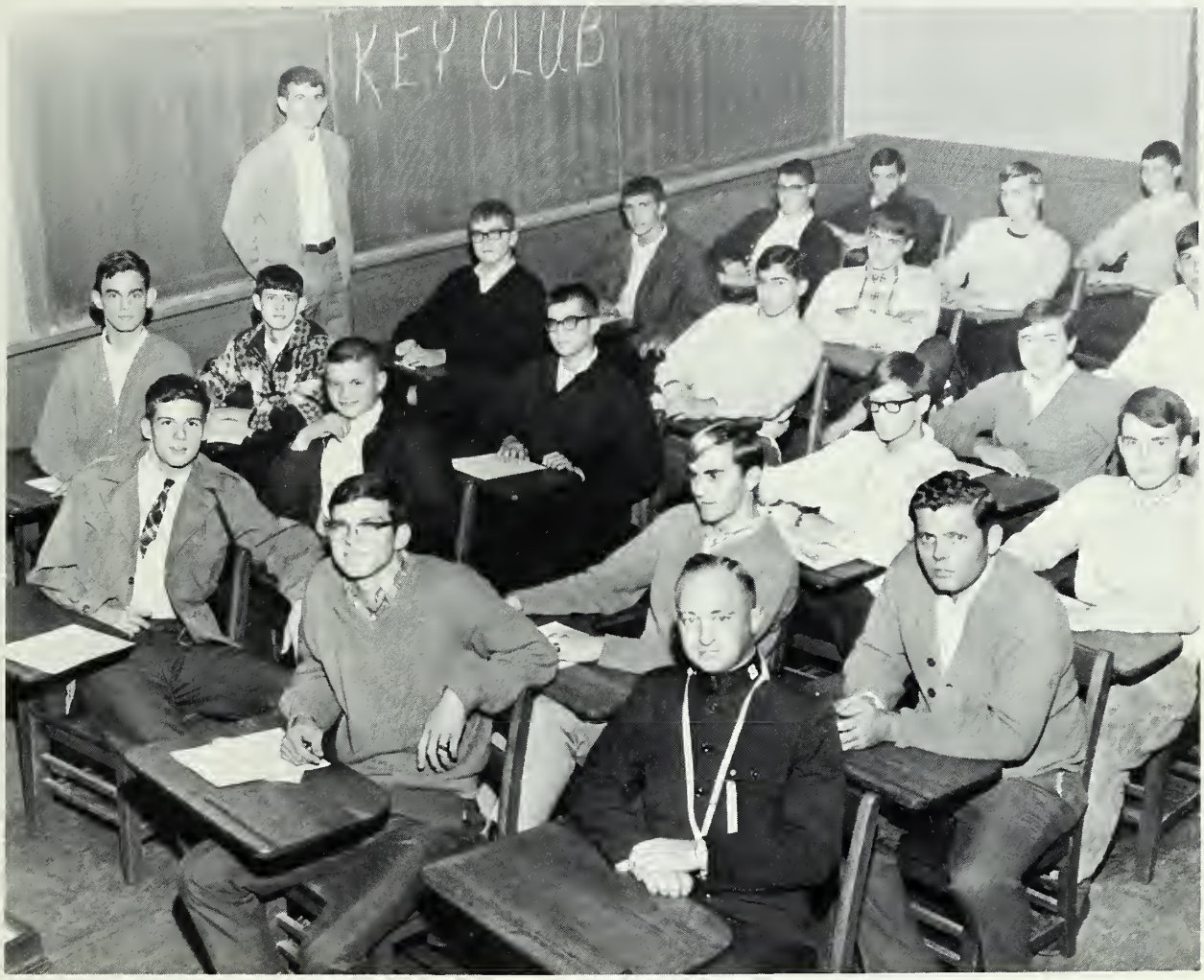

Visiting speakers present interesting programs at the weekly Key Club meetings.

Among the outstanding clubs at Henderson High School is the Key Club. This organization provides experience in living and working together, which helps to develop initiative and leadership. In preparing for useful citizenship, the members serve the school and community.

The Key Club each year sponsors Stunt Night, which has become an unlimited success. The members play a large part in the Kiwanis Pickle Sale and Cancer Drive. Various service projects such as window washing, cleaning trophies, shoveling snow, and painting goal posts are undertaken by the Key Club.

Projects Sponsored by Key Club

Work and play always go together!

Hugh Lewis patronizes the Key Club.

Key Club members participate in Stunt Night.

Shoveling snow; a hard, but eagerly rendered task.

The Key Club Social is enjoyed by everyone.

Futurians

FIRST ROW: M. Wortham, President; R. White, Vice-President; D. Ellis, Secretary-Treasurer. SECOND ROW: L. Nowell, D. Ellis, K. Chappell, J. Kelly, E. Vick, B. Johnson. THIRD ROW: M. Braswell, D. Worley, M. Hoyle. FOURTH ROW: D. Anderson, W. Rozier, G. Blaylock, D. Crumpler, J. Hight, B. Stanley.

Science has rapidly become the major field of study in the world today. The Futurians delight in presenting this fascinating facet of life to Henderson High School students. Understanding the importance of science and its service to the community and the world is difficult, but these students eagerly pursue the task. Under the direction of their sponsor, Mrs. Howes, the Futurians participate in many worthwhile projects during the year.

The Futurians are responsible for the presentation of the annual Science Fair. A tea for the teachers and a Christmas project are two of the major undertakings of the Futurians during the year.

John Darkus and Nancy Watkins proudly display their winning Science Fair projects.

Future Teachers of America

FIRST ROW: S. Whitten, K. Teiser, P. Patterson, N. Finch. SECOND ROW: B. Strickland, J. Riggan, S. Hughes, D Adams, B. Marrow, B. Montgomery, B. Edwards, N. Floyd, D. Freeman, M. Rogers, A. Young, N. Poe. THIRD ROW: S. Cain, D. Ellis, D. Ellis, B. Fuller, M. Wilson, V. Bradsher, C. Reid, K. Rose, M. Williams, H. Legg. FOURTH ROW: K. Edwards, M. Gupton, W. Hall, A. Knox, B. Dickerson, S. Davis, B. Pulley, B. Perry. FIFTH ROW: A. Atkinson, C. Crocker, B. Watkins, J. Craven, N. Watkins, D. Harris, L. Gilliam, L. Oakley, P. Johnson. SIXTH ROW: S. Jones, V. Ellis, S. Kelly, M. Langston, S. Orr, J. Kearney, S. Overton, P. Parks, S. Oakley, F. Jordan, L. Pearce, N. Petty, E. Falkner, L. Newman, M. Lassiter.

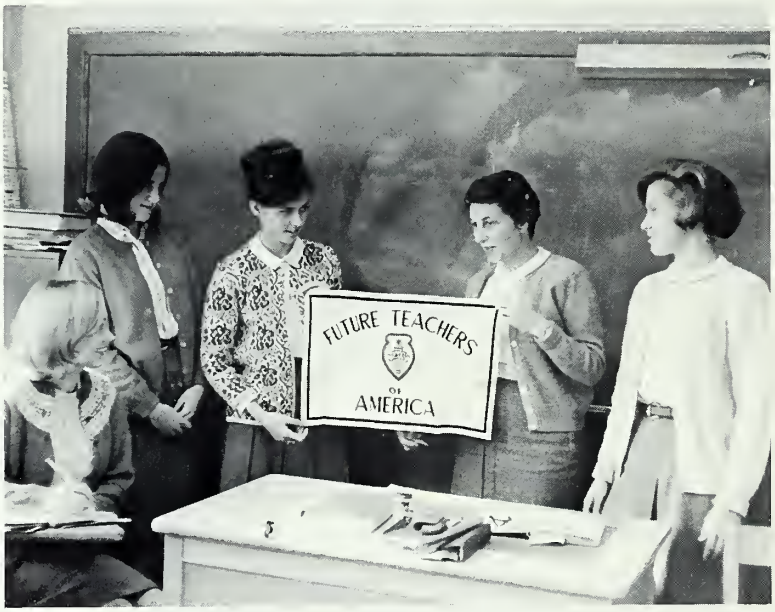

OFFICERS: Priscilla Patterson, Secretary; Kathryn Teiser, Vice-President; Susan Whitten, President; Mrs. Dorothy Allen, Sponsor; Nora Lynn Finch, Treasurer.

The teaching profession is noted for its many opportunities and responsibilities. The Future Teachers of America organization is rapidly making great strides in Henderson High School. Members learn about the many different areas in which they may choose to center their interest as teachers. They decide how and where to receive their training, and learn of scholarships that are available, certificate requirements, and standards.

The Future Teachers of America observe American Education Week, and present a chapel program to the student body. As an outstanding project, they assist teachers whenever possible, and the senior members actually teach classes on Future Teacher Day.

Girls' Athletic Association

FIRST ROW: R. Romer, S. Alexander, N. Watkins, N. Finch, Miss Jean Smith, Sponsor. SECOND ROW: B. Marrow, M. Grissom, G. Bobbitt, J. Craven, D. Adams, C. Crocker, F. McCracken, J. Mills, F. Falkner, C. Teiser, D. Hartsell. THIRD ROW: K. Teiser, S. Watkins, D. Ayscue, J. Smith, J. Woodall, K. Langston, B. Hughes, S. Jackson, F. Pleasants, Studebaker, O. Rodwell. FOURTH ROW: N. Hunter, B. Lord, K. Murray, D. Grissom, P. Collins, K. Bromwell, C. Horner, W. Tart, B. Strop, C. Romer. FIFTH ROW: C. Nelson, P. Edwards, L. Tucker, A. Gooch, W. Stuart, C. Casstevens, D. Hester, I. Barker, S. Bowen, Studebaker.

School interest and school spirit are encouraged by the Girl's Athletic Association. To become a member, a girl must earn twenty-five points in certain athletic activities. This organization develops an active school spirit, sportsmanship, leadership, and character. It also offers every girl a chance to participate in the sports of her choice.

Events of the year are numerous for the G.A.A. Bicycling, bowling, horseback riding, golf, hiking, and relay races are among the activities. Also, the girls attend the G.A.A. playdays at Chowan College and in Greensboro.

OFFICERS: Miss Jean Smith, Sponsor; Nora Lynn Finch, President; Nancy Watkins, Vice-President; Shirley Alexander, Secretary; Rose Romer, Treasurer.

Distributive Education

The Distributive Education Club of Henderson High School is very unique. The students work part of their school time, thus gaining a knowledge of the outside world. A record of all their work is kept. They take part in the national and local Distributive Education Week. They attend and participate in the District and State D.E. gatherings. The students enjoy their work because they are learning and experiencing training that will help them long after they have graduated from high school.

OFFICERS: Mrs. Grace Vickery, Sponsor; Faye Watkins, Secretary; Dwight Rooker, Curtis Williamson, President; Patricia Clark, Billy Clark, Vice-President; Cinda Hamlin, Treasurer.

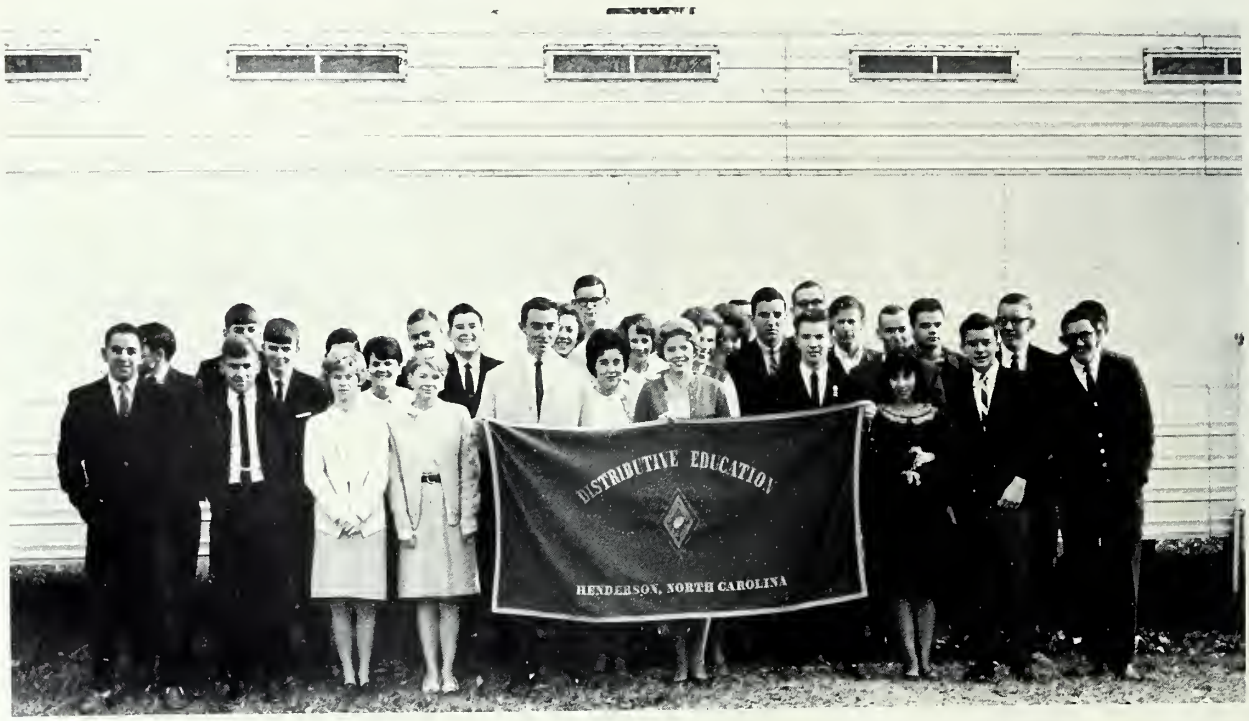

FIRST ROW: B. Manning, L. Reardon, S. Cook, J. Blackman, C. Williamson, P. Clark, J. Adcox, L. Ellington, A. Ramsey, R. Chappell. SECOND ROW: A. Young, L. Eanes, P. Ball, C. Hamlin, C. Overton, J. Hedgepeth. THIRD ROW: D. Rooker, L. Wells, F. Watkins, D. Lassiter, C. Ayscue, R. Collier, P. Brown, R. Hester. FOURTH ROW M. Oakley, T. George, B. Clark.

Future Business Leaders

Social and professional growth of Henderson High School business students if promoted by the F.B.L.A. This organization also promotes facilities for a better understanding between business students and the business world. Students who are taking business courses are eligible for membership.

Projects for this year include a fair exhibit, a spelling contest, and a typing contest.

OFFICERS: TOP ROW; A. Dunn, President; M. Braswell, Vice-President; K. Satterwhite, Secretary. SECOND ROW; L. Bowen, Treasurer; J. Smiley, Historian; M. Harris, Reporter. BOTTOM ROW; J. Porter, Photographer; Miss Smith, Sponsor.

FIRST ROW: J. Porter, J. Smiley, L. Bowen, K. Satterwhite, M. Braswell, A. Dunn. SECOND ROW: J. Hedgepeth, L. Hicks, B. Roberson, M. Oakley, C. Jarrell. THIRD ROW: P. Satterwhite, L. Goodrich, L. Raines, P. Stokes.

Library Club

SEATED: J. Tillery, F. Miller, B. Neathery, R. Gee, S. Abbott, B. Nelson, S. Hulsey. STANDING: J. Boyd, L. Clark, A. Dunn, L. Ballentine, C. Jarrell, C. Satterwhite, D. Jones.

The purpose of the Library Club is to enable students to learn more about the organization of libraries and to render a greatly needed and appreciated service to the school. Students who are passing all work, and who have a study hall are permitted to work in the library as assistants.

Members of the club prepare appropriate bulletin boards throughout the year. Projects consist of acquainting the members more thoroughly in the technicalities of library work, and observing Library Week.

OFFICERS: Libby Ballentine, President; Linda Clark, Vice-President; Mrs. Mabel Young, Sponsor; Celicia Jarrell, Secretary; Frances Miller, Treasurer.

Forensic League

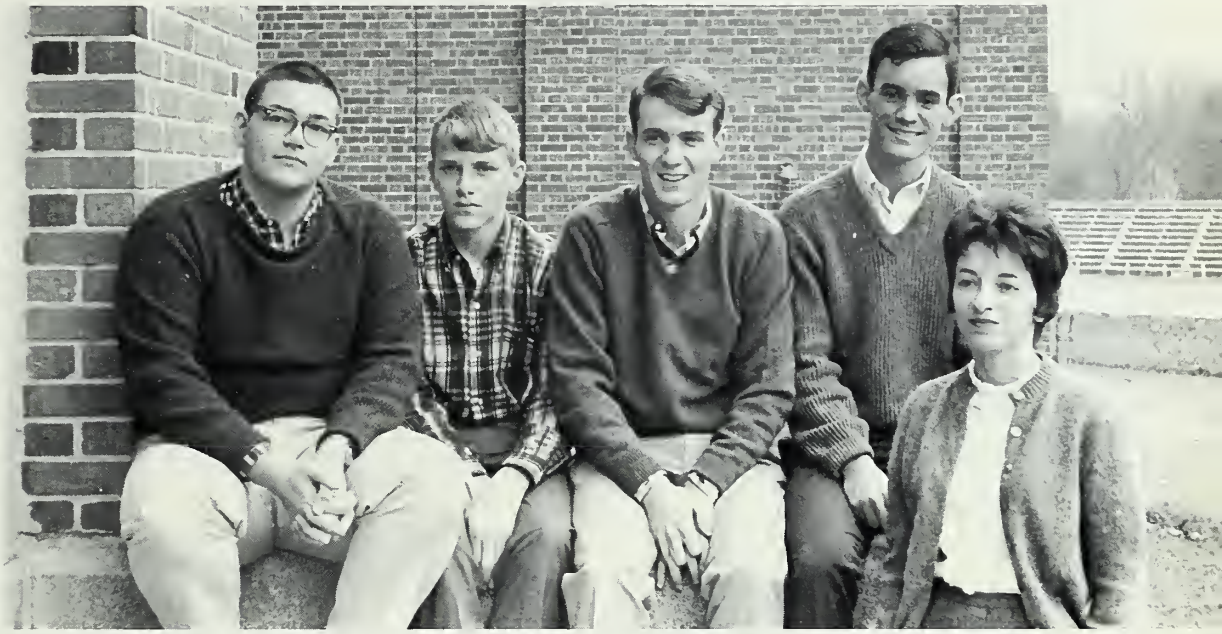

DEBATING TEAM: Steve Meadows, Andy Abbott, Jasper Parham, Ed Creekmore, Mrs. Snead, Sponsor.

The most recent addition to the long list of clubs at Henderson High School is the Forensic League. It was formed this year under the direction of Mrs. Snead. Membership in the club is open to all interested students.

The Forensic League is divided into three major areas of interest; dramatics, debating, and public speaking. Members of the club who were interested in dramatics presented a Thanksgiving play to the student body in the fall which was well received. The debating team will compete with many other schools in the district during the year on topics of current interest. Students interested in public speaking will have many opportunities to display their efforts during the year. Henderson High School welcomes this new organization to its curriculum.

FIRST ROW: A. Blackburn, W. Carneal, M. Perry, J. Cooper, Bullock. SECOND ROW: B. Fuller, A. Atkinson, D. Ayscue. THIRD ROW: B. Perry, S. Alexander, J. Kelly, F. McGhee, J. Parham. FOURTH ROW: A. Abbott, S. Saunders, K. Murray, E. Creekmore, S. Meadows.

French Club

FRENCH COUNCIL MEMBERS

FIRST ROW: C. Jones, T. Horner, J. Tyson, B. Schertzinger, M. Currin, J. Storey. SECOND ROW: Mrs. Frances Woodlief, Sponsor; S. Perry, N. Petty, C. Alexander, L. Ballentine, R. Romer, P. Johnson, B. Strop, S. Alexander.

Increasing and presenting a knowledge of France and its culture to the students is the objective of the French Club. Students studying French I, II, III, or IV, and having a 77 average or above, are eligible to become members of this organization.

This year, the French Club entered a float in the homecoming parade, which won second prize. The members will also observe Foreign Language Week. All of the French Club members participate in the annual Christmas project. At this time of the year, the club provides food, toys, and other essentials to welfare children. Henderson High School is very proud of the French Club and its members.

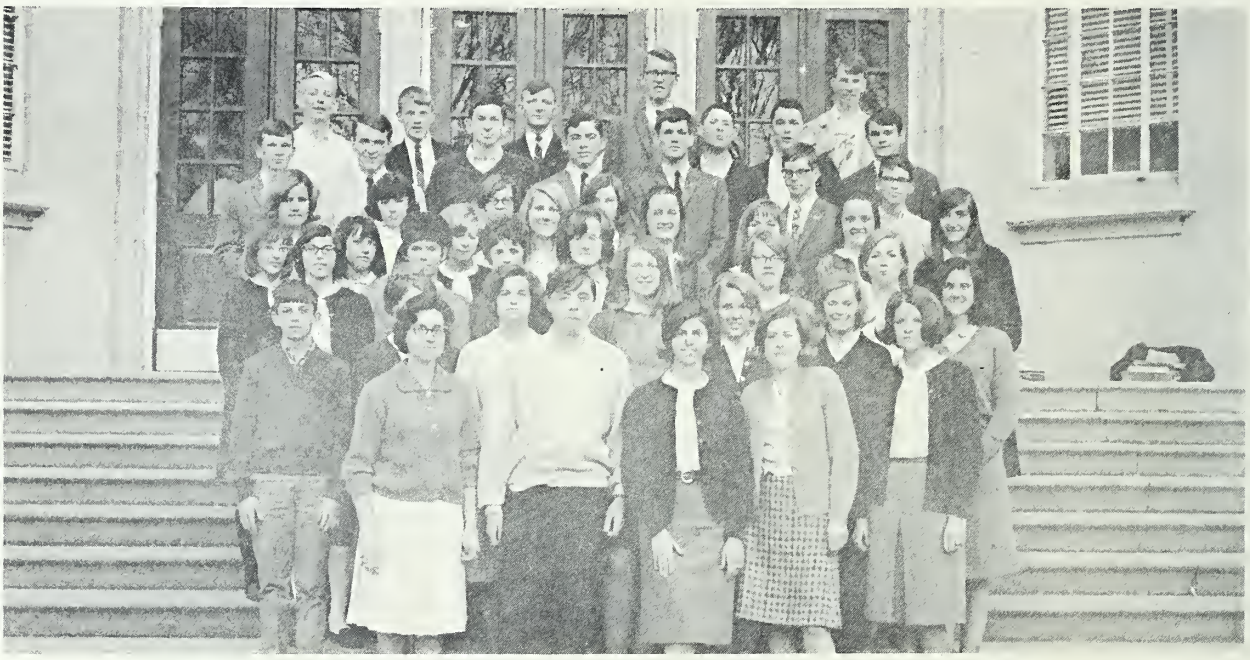

FIRST ROW: Officers - Mrs. Frances Woodlief, Sponsor; John Storey, President; Shirley Alexander, Vice-President; Sharon Perry, Secretary; Nancy Petty, Treasurer. SECOND ROW: G. Harris, K. Perry, P. Johnson, B. Perry, C. Alexander, T. Southerland, K. Teiser. THIRD ROW: P. Perdue, S. Hinsley, R. Romer, L. Ballentine, B. Strop, K. Rose. FOURTH ROW: S. Orr, S. Tyndal, W. Hall, K. Murray, D. Ellis, R. Gee, D. Ellis, S. Clay. FIFTH ROW: M. Gupton, J. Kearney, D. Crews, R. Peebles, J. Darkus, G. Schertzinger. SIXTH ROW: K. Long, J. Parham, T. Horner, A. Terry, J. Tyson, D. Tharrington, J. Kelly. SEVENTH ROW: M. Currin, A. Abott, C. Jones, B. Spruill, B. Schertzinger, D. Turner.

Spanish Club

FIRST ROW: S. Hannon, B. Marrow, J. Thompson. SECOND ROW: B. Strickland, S. Hughes, N. Hunter, N. Watkins, N. Finch. THIRD ROW: D. Harris, S. Jones, J. Riggan, C. Strickland, M. Lassiter, S. Cain, B. Stabler, A. Young, M. Satterwhite. FOURTH ROW: K. Satterwhite, J. Smiley, K. Langston, B. Hughes, C. Horner, L. Tucker, P. Morris, S. Watson. FIFTH ROW: S. Baggett, S. Kearson, R. Gooch, A. Parrot, A. Gooch, P. Abbott, B. Ronner, B. Pulley, G. Romer, P. Johnson, B. Coghill, M. Rogers, B. O'Brien. SIXTH ROW: B. Tyndall, P. Nutt, B. Mitchell, J. Williams, C. Bailey, D. Nowell, T. Hunt, D. Crumpler. SEVENTH ROW: B. Tucker, T. Wortham, M. Brummitt, R. Hunt, P. Abbott, D. Hoyle, J. Haddock, J. Pernell, T. Gupton. EIGHTH ROW: R. Currin, L. Nowell, B. Whitmore, L. Leathers, S. Watkins, S. Moore, T. Satterwhite, H. T. Hale, C. Worley, T. Williams.

The main objective of the Spanish Club is to instill a greater appreciation for the Spanish language and the people who speak it by becoming better acquainted with their culture and by personal contact with Latin Americans. The Spanish Club hopes to improve our relations with other courtries by presenting a clear picture of our way of life.

A most interesting project of the Spanish Club is the annual visit of a Latin American in the classes and a fiesta in his honor. The Spanish Club also observes Foreign Language Week.

OFFICERS: SEATED: S. Hannon, President; J. Thompson, Vice-President; B. Marrow, Secretary; G. Hankel, Treasurer. STANDING: Mrs. Margaret House, Sponsor.

Spanish Club members chat with a Latin American visitor.

Music Council

SEATED: N. Hunter, C. Flannagan, S. Edwards, E. Pergerson, S. Davis. FIRST ROW: J. Kelly, J. Darkus, S. Parks, D. Ayscue, B. Schertzinger, B. Gerber, E. Harrison. SECOND ROW: J. Stainback, J. Mattox, K. Long, J. Parham, H. Hedgepeth, D. Tharrington, S. Prather.

Music is a part of American life that stands as an important form of expression. Therefore, the Music Council helps to stimulate an interest in good music in the school and community. This organization works with the band, thus helping to solve any problems that may arise, and acting upon suggestions for the betterment of the band.

The Council is responsible for the organization and presentation of the band concerts. Also, as a yearly task, they help with the arrangements for the appearance of the North Carolina Little Symphony in our school.

TOP ROW: J. Stainback, President; H. Bryan, Vice-President. BOTTOM ROW: M. Langston, Secretary; E. Pergerson, Treasurer.

Monogram Club

FIRST ROW: C. Crocker, B. Pernell, B. Marrow, H. Lewis. SECOND ROW: N. Watkins, M. Inscoe, C. Chacon, J. Cottrell, N. Finch, N. Hunter, B. Tyson. THIRD ROW: E. Parrish, S. Peoples, G. Edwards, B. Spain, R. Nelson. FOURTH ROW: S. Piestrak, T. Pace.

OFFICERS: Billy Pernell, Secretary-Treasurer; Betsy Marrow, Vice-President; Hugh Lewis, President; Coach John Parham, Sponsor.

The Monogram Club strives to build and maintain school and team spirit and to foster and encourage a high standard of sportsmanship on the field, the court, and in the stands.

Members of the club must have received a high school letter in a varsity sport before they are eligible for membership.

The annual fund-raising project of the Monogram Club is the student-faculty basketball game. Proceeds from this event are used to buy sweaters for new lettermen.

Latin Club

OFFICERS: Miss Georgia McIntyre, Sponsor; Mike Hester, President; Carolyn Teiser, Vice-President; Chris Flannagan, Secretary; Lee Tuten, Treasurer; David Hicks, Sergeant at Arms; Lucy Gilliam, Parliamentarian.

Promoting and encouraging an interest in ancient lands and people is the aim of the Latin Club. It promotes especially the study of the Roman Language. Students studying Latin I or II with a 76 or above average are eligible for membership in the Latin Club.

Projects for the year include attending the state Junior Classical League convention at Chapel Hill, and editing the state publication, the TORCH. The most enjoyable event of all is the annual Latin Banquet. At this banquet, Latin I students are auctioned as slaves to the Latin II students.

FIRST ROW: Miss McIntyre, M. Hester, C. Teiser, C. Flannagan, L. Tuten, L. Gilliam, D. Hicks. SECOND ROW: D. Ayscue, G. Bobbitt, J. Woodall, P. Edwards, I. Barker, M. Bowen, D. Hartsell, Studebaker, D. Matthews, B. Stabler. THIRD ROW: L. Bowman, Studebaker, F. Pleasants, J. Hankel, S. Oakley, D. Harris, C. Crocker, F. McCracken, B. Lord, J. Smith, J. Mills. FOURTH ROW: B. Ashcraft, G. Romer, J. Hanford, R. Rozier, S. Cain, L. Pearce, F. Jordan, L. Oakley, M. Edwards, C. Young, B. Briley, M. Howland, S. Legg, T. Braswell. FIFTH ROW: R. Maynard, N. Floyd, B. Strop, P. Collins, D. Grissom, K. Edwards, J. Craven, B. Ronner, D. Hoyle, N. Watkins, R. Boyd. SIXTH ROW: F. Falkner, D. Hester, C. Casstevens, O. Rodwell, W. Stuart, J. Tillery, N. Hunter, N. Petty, S. Hunt. SEVENTH ROW: A. Barnett, M. Choplin, C. Blackburn, T. Jenkins, A. Wells, R. Dickerson, E. Harrison, B. Spain, D. Hoyle, J. Haddock, D. Crumpler, D. Nowell, J. Stainback, J. Tolbert, B. Schertzinger. EIGHTH ROW: J. Langston, W. C. Harris, G. Singleton, B. Cheatam, J. Darkus, T. Poythress, T. Greenway, F. McGhee, D. Ayscue, D. Brown, G. Blackburn, M. Marsalone, F. Boyd. NINTH ROW: R. Davis, D. Barnett, J. Jackson, R. Davis, G. Harrison, P. Holmes, M. Pridgen, M. Barnett, E. Creekmore, S. Cain, B. Trotman, G. Walker.

Future Homemakers

ROW 1: Laura Hunt, Carolyn Cokmen, Wanda Tart, Frances Miller. ROW 2: Laura Hicks, Audrey Dunn, Ann Edwards, Nancy Barthamew, Kay Tart, Sharon Bawcum. ROW 3: Phyllis Wheeler, Scarlette Lawson, Charlene Nelson, Linda Raines, Janice Kearney, Donna Warren. ROW 4: Mrs. Edwards, Rhonda Pegram, Pam Satterwhite, Martha Braswell, Betty Nethery, Sandra Temple, Debbie Langston, Mrs. Macon.

The Future Homemakers of America is closely related to the expansion and know-how of Home Economics. The girls learn skills that will enable them to one day have a home where love, security, and fun will abide.

All of the girls work on various degrees in the wide field of Home Economics. Also a Mother-Daughter Tea is given each year.

This most important club adds a great deal to school life.

F.H.A. OFFICERS: PRESIDENT: Audrey Dunn, VICE PRESIDENT: Ann Edwards, SECRETARY: Phyllis Wheeler, TREASURER: Pam Satterwhite, HISTORIAN: Linda Clark, PARLIAMENTARIAN: Laura Hicks, REPORTER: Pam Satterwhite.

FIRST ROW: K. Teiser, P. McDade. SECOND ROW: S. Whitten, C. Flannagan, L. Newell, M. Keen, M. Ramsey, G. Hassel, J. Craven, C. Hinsley, M. Ronner, L. Grisson. THIRD ROW: L. Newman, D. Crews, S. Davis, P. Parks, M. Lassiter, S. Kelly, S. Clay, F. Jordan, D. Tharrington, H. Hedgepeth, T. Poythress, B. Ronner, B. Marrow. FOURTH ROW: B. Overton, H. Trotman, J. Darkus, D. Ellis, L. Bowen, D. Ellis, M. Currin, S. Edwards, T. Gupton, L. Gilliam, M. Folger, B. Stabler, S. Oakley, L. Oakley, D. Freeman. FIFTH ROW: K. Chappell, S. Roberson, R. Maynard, K. Long, H. Bryan, A.

School Band

Cooper, J. Kelly, J. Stainback, S. Parks, S. McDade, J. Mattox, C. Allen, D. Brown, E. Pergerson. SIXTH ROW: T. Southerland, J. Williams, N. Hunter, F. Boyd, H. Bryan, S. Hannon, D. Tharrington, P. Holmes, B. Gerber, D. Turner, F. Hester, J. Hedricks, M. Rogers, P. Patterson. SEVENTH ROW: E. Harrison, D. Adams, S. Edwards, D. Worley, D. Capps, G. Schertzinger, B. Whitmore, S. Prather, B. Schertzinger, B. Spruill, J. Parham, T. Roberson, J. Walters, D. Crumpler, C. Jones, T. Hunt, W. Phillips, M. Langston, M. Williams.

Mr. Hearne, Band Director

Under the direction of Mr. Hearne, the Henderson High School Band has become one of the most popular activities in our school. The lively music of the band adds a great deal to the zest of our football games and parades. The band also presents the Christmas and Spring concerts which offer a wide variety of musical arrangements. Henderson High School owes a debt of gratitude to Mr. Hearne, his assistant Mrs. Edmonds, and the members of the H. H. S. Band for their musical addition to school life.

Mrs. Edmonds, Assistant

BAND OFFICERS: E. Pergerson, Secretary; M. Langston, Assistant Secretary; C. Flannagan, Treasurer; J. Stainback, Vice-President; H. Bryan, President.

Majorettes

Co-Head Susan Whitten

Brenda Overton

Co-Head Delores Freeman

Ellen Pergerson

Priscilla Patterson

Betsy Marrow

Linda Newman

Co-Head, Delores Freeman, Linda Newman, Priscilla Patterson, Brenda Overton, Betsy Marrow, Ellen Pergerson, and Co-Head, Susan Whitten.

Co-Head, Susan Whitten, Brenda Overton, Priscilla Patterson, Betsy Marrow, Ellen Pergerson, Linda Newman, Co-Head, Delores Freeman.

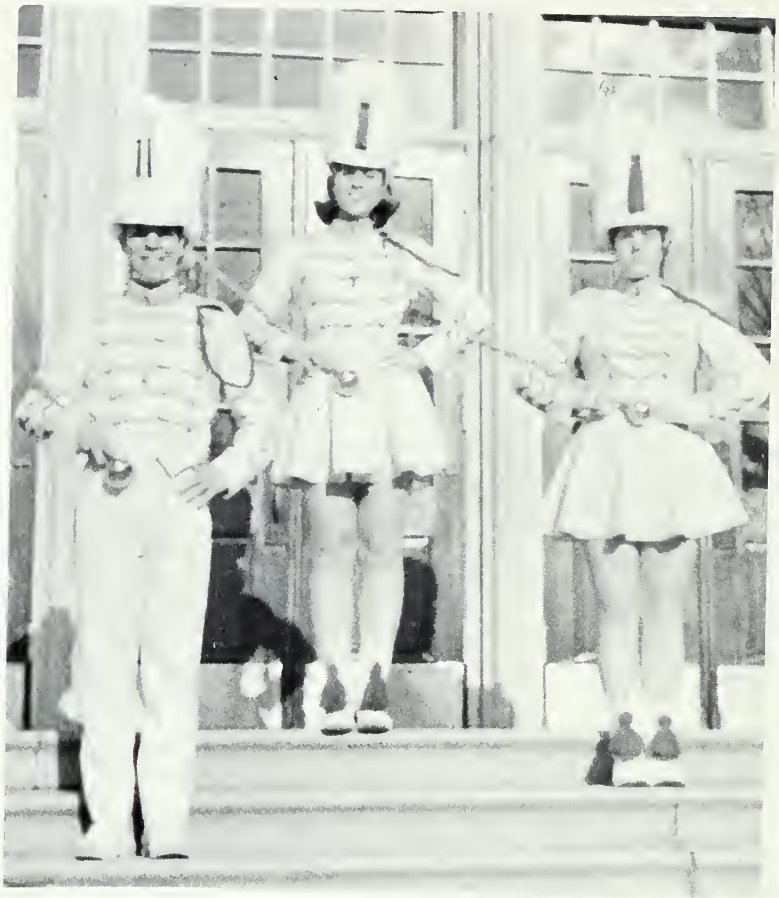

Drum Majors

LEFT TO RIGHT: Edwin Harrison, Marsha Langston, Mary Rogers.

Flagbearers

Tempe Southerland, Pam McDade, Kathryn Teiser, Margaret Williams.

Freshman Band

FIRST ROW: S. Jackson, K. Langston, F. Pleasants, R. Rozier, C. Horner. SECOND ROW: B. Hughes, J. Thomas, L. Tucker, B. Lord, G. Bobbitt, D. Hartsell. THIRD ROW: J. Smith, F. Falkner, M. Bowen, J. Woodall, A. Wells, R. Dickerson, F. McCracken, S. Moore, C. Casstevens.

Each day during fifth period, the bandroom is a beehive of activity as the members of the Freshman Band eagerly pursue the study of music. Like the senior band, this organization is under the direction of Mr. Hearne with the help of Mrs. Edmonds. The band is composed of freshman students who plan to join the senior band next year.

Betsy Lord, Secretary

The Bulldog

Miss Peggy Stanton, Sponsor

The Henderson High School newspaper staff strives to make news known to all students in the school paper. The Bulldog is a timely, factual, and complete record which presents news of the student body. The staff publishes a four page newspaper six times a year, relating school activities.

The Bulldog features current articles on outstanding students and teachers. It also carries information on sports and various school related activities. We owe the Bulldog staff a debt of gratitude for its service to our school.

FIRST ROW: B. Strop. SECOND ROW: P. Johnson, Miss Stanton. THIRD ROW: K. Murray, C. Perry, J. Harris. FOURTH ROW: M. Wilson, V. Bradsher, N. Hunter. FIFTH ROW: P. Williams, P. McDade, D. Hoyle, M. Wortham. SIXTH ROW: S. Watkins, L. Leathers, M. Oakley, L. Newman, G. Edwards.

Members of Staff

CO-EDITORS: Paula Johnson and Krista Perry

NEWS EDITORS: Pam McDade, Sally Watkins, and Jean Harris

BUSINESS MANAGER: Mary Wilson
ADVERTISING MANAGERS: Vickie Bradsher and Libbo Leathers

CIRCULATION MANAGER: Kathy Murray
EXCHANGE EDITOR: Brenda Strop

FEATURE EDITORS: Diane Hoyle and Phyllis Williams. SPORTS EDITORS: Nancy Hunter and Greg Edwards.

TYPISTS: Linda Newman and Marie Oakley. ART EDITOR: Mike Wortham. PHOTOGRAPHER: Phyllis Williams.

CO-EDITORS: Krista Perry and Paula Johnson. SPONSOR: Miss Peggy Stanton.

The Pep Pac

Miss Carol Jones, Sponsor

The goal of the 1966 Pep Pac staff was to capture in words and pictures the major events of the school year. We, the staff, feel that we have successfully attained this goal.

Throughout the year, there were pictures to be taken and copy to be written in preparation for the deadlines which came all too soon. Although we didn't quite meet some of our deadlines, we never lost faith in each other.

Under the direction of our new sponsor, Miss Carol Jones, we engaged in hours of diligent work, done with painstaking care. It is with pride and pleasure that we present to you the 1966 PEP PAC.

FIRST ROW: Miss Carol Jones, Sponsor. SECOND ROW: B. Ashcraft, B. Montgomery. THIRD ROW: B. Pernell, E. Pergerson, C. Alexander. FOURTH ROW: S. Alexander, D. Freeman, B. Marrow, R. Romer, P. Patterson. FIFTH ROW: D. Pergerson, L. Ballentine, N. Floyd, A. Cooper, B. Perry.

Staff

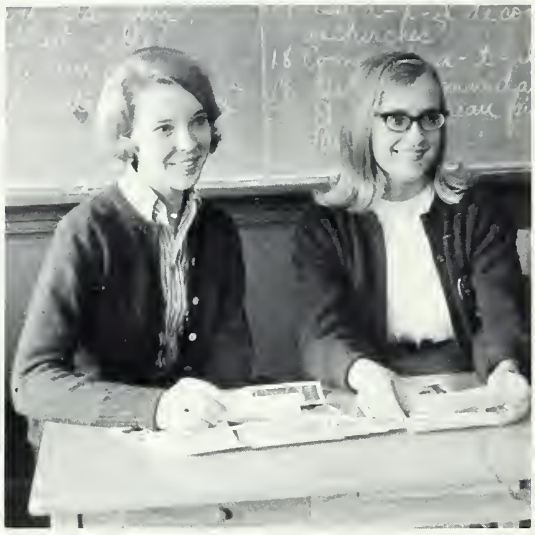

FEATURE EDITORS: Carol Alexander and Ellen Pergerson

SENIOR EDITORS: Nedra Floyd and Betsy Marrow

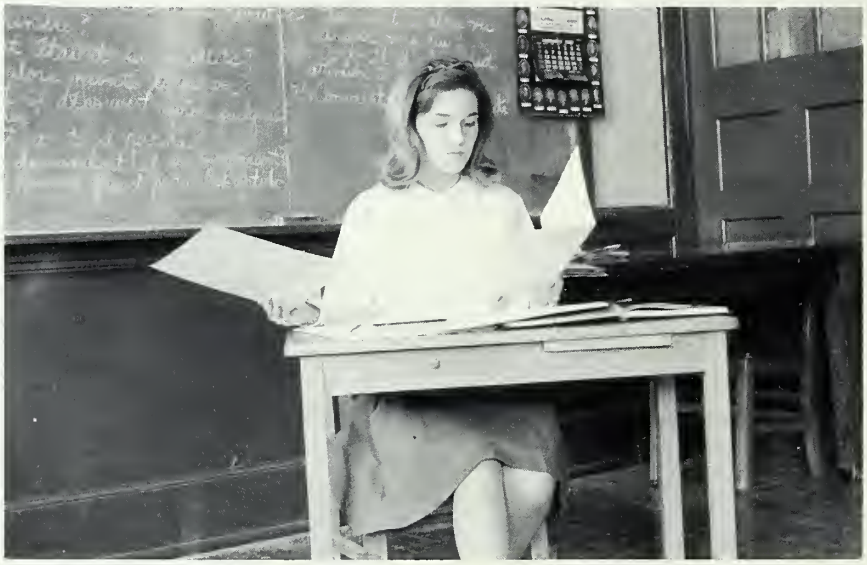

EDITOR: Betsy Montogmery

SPORTS EDITORS: Donnie Pergerson and Shirley Alexander

CIRCULATION MANAGERS: Rose Romer and Alex Cooper

Members

TYPISTS: Priscilla Patterson and Barbara Perry

BUSINESS MANAGERS: Betty Jo Ashcraft and Billy Pernell

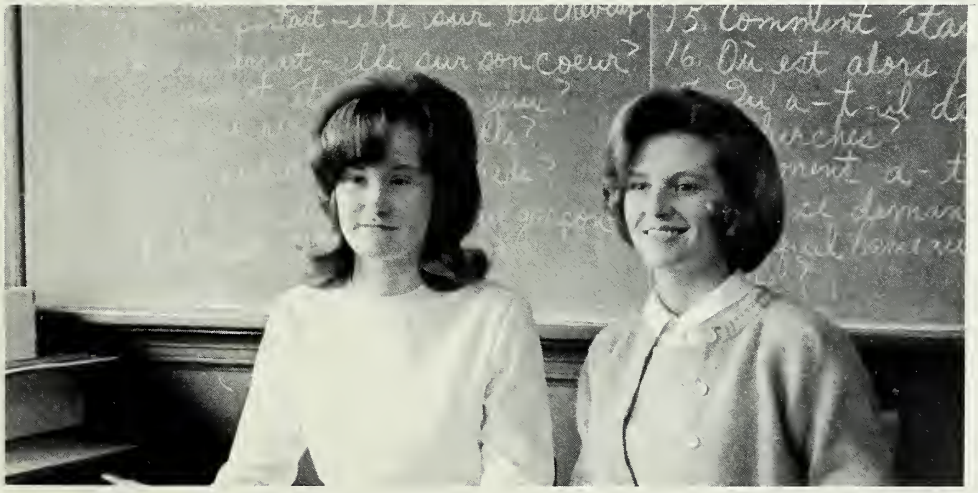

COPY EDITORS: Delores Freeman and Libby Ballentine

Act II

Features

A full and lively year, 1965-66 goes on record in our memories as nine unforgettable months. We saw many of the traditions: College-Career Day, School Spirit Week, Homecoming, Stunt Night, and other events that we will always cherish. It was a year of milestones and honors for all of us. We also had outstanding individuals. We feature these events and individuals as the high spot of an unequaled year.

Miss Pep Pac

Miss Donna Harris

Miss Chris Hannagan

Miss Tempe Southerland

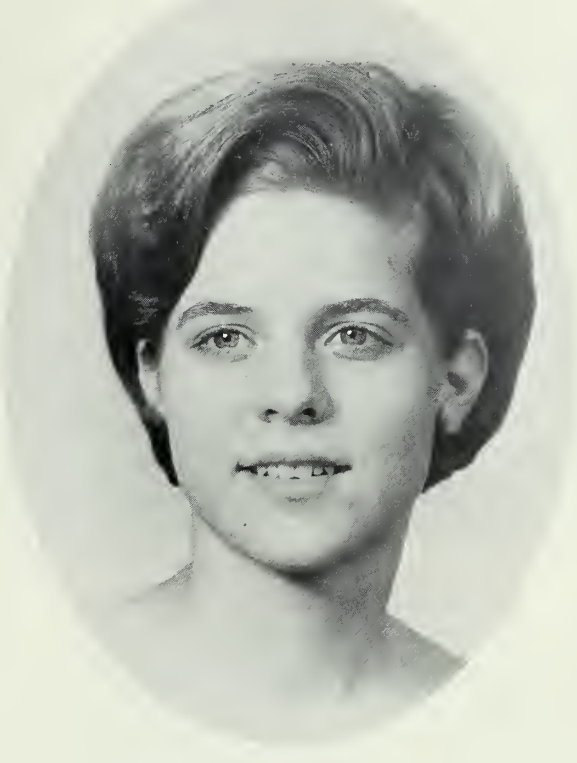

And Her Court

Miss Krista Perry

Miss Carolyn Teiser

It's Almost

Butch runs the option.

Mob scene at Homecoming.

The cheerleaders show their school spirit by building a SMALL Float.

H.H.S. Band plays "Climb Every Mountain" during the presentation of the court and three candidates for Homecoming Queen.

Tomorrow . . .

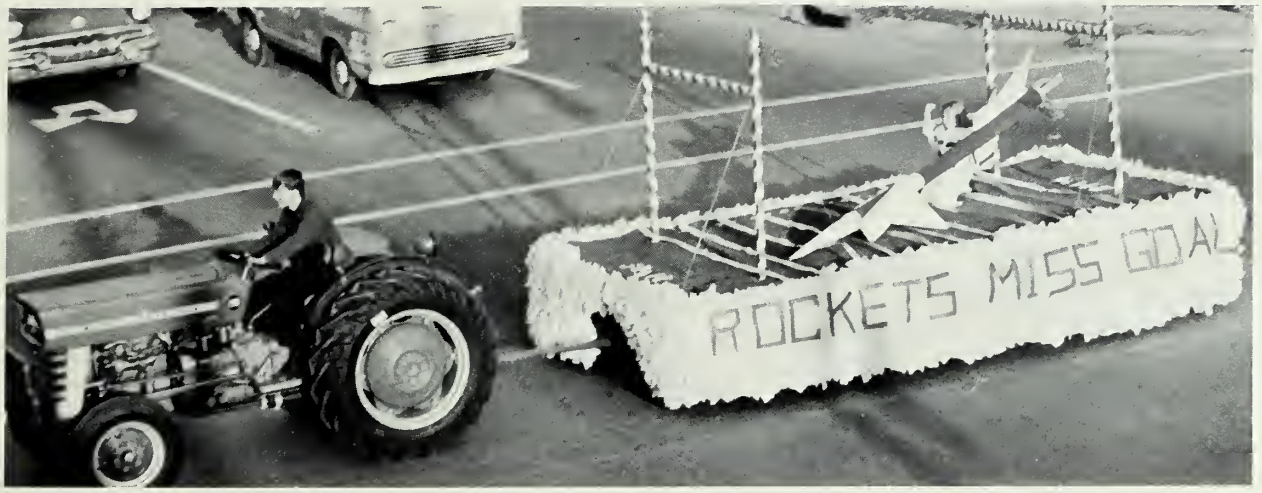

Float From Homeroom 106 Stops Traffic!

"It's Almost Tomorrow" was the theme of the 1965-1966 Homecoming, with "Climb Every Mountain", and "Somewhere" as the theme songs. The Senior class was proud to learn that Homecoming had been dedicated to them.

The Homecoming Committee included: Carol Alexander, Chairman, Joe Tyson, Chris Flannagan, Anne Squires, Betsy Marrow, and Ryland Shaw.

On Thursday, November 4, there was a chapel program in honor of Homecoming. Larry Taylor and Betsy Marrow served as the master and mistress of ceremonies respectively. During the program the class representatives for the Homecoming Court were announced. They were as follows: Betsy Montgomery, Buster Tyson, Mary Perry, Johnny Haddock, Donna Harris, Mac Currin, Carolyn Teiser, and Johnny Tolbert.

The three candidates for Homecoming Queen, Delores Freeman, Kathryn Teiser, and Pam McDade were tapped and escorted to the stage. It was announced that the queen would be crowned at half time during the game.

After a marvelous Homecoming Parade, the Bulldogs met the Roxboro Rockets at eight p.m. on Friday evening, November 5. If school spirit could have won the game, Henderson would surely have been the victor. Unfortunately, Henderson came out on the bottom with Roxboro 27 points in the lead.

During the half time ceremonies, Miss Pam McDade was crowned Homecoming Queen for 1966.

The chapel program, the parade, and the game were all exciting events in our lives.

Surprised candidates are escorted onto the stage by three big, brawny, football players.

Homecoming Committee: Betsy Marrow, Anne Squires, Carol Alexander, chairman; Joe Tyson, Ryland Shaw, Chris Flannagan.

Miss

Pam McDade

Homecoming Queen

Homecoming Court

Betsy Montgomery
Buster Tyson

Mary Perry
Johnny Haddock

Donna Harris
Mac Currin

Carolyn Teiser
Johnny Tolbert

Junior-

"All work and no play makes Jack a dull boy!"

Our pride and joy - MOONLIGHT

FAMOUS LAST WORDS: "Sure we'll be finished on time!"

One of the most rewarding events of our high school lives was our Junior-Senior. It was held on Friday evening, May 14, 1965. The weeks of diligent work and time-consuming effort were amply rewarded.

The theme of our Junior-Senior was MOONLIGHT AND ROSES. It received the majority of the votes from the Junior Class. Under the direction of our chief sponsor, we were able to carry out this theme beautifully.

-Senior

Mrs. Macon serves as a Junior-Senior chaperon.

AND ROSES - Jr.-Sr. 1965!

Music for the occasion was provided by the "Melodaires" from Goldsboro, N. C. As a part of the program, waiters and waitresses chosen from the Sophomore class danced to the music of "The Days of Wine and Roses."

At the stroke of midnight, the dancers reluctantly left the gym, and continued on to other festivities planned for the occasion. The evening of MOONLIGHT AND ROSES will long live in our cherished memories of Henderson High School.

Jr.-Sr. Prom Committee Chairmen

V. Bradsher, N. Floyd - Favors; P. McDade, D. Edwards - Programs and Invitations; B. Fuller, W. Phillips - Clean-Up; K. Rose, A. Blackburn - Decorations; L. Taylor, G. Edwards - Food and Entertainment

Mr. & Miss H.H.S.

H.H.S. Court - C. Alexander, W. Phillips, D. Freeman, W. Rozier, H. Legg, L. Taylor, P. McDade, H. Lewis, P. Patterson, K. Tyson, K. Teiser, T. Johnson.

And Court

Mr. H.H.S.

Greg Edwards

Miss H.H.S.

Carol Alexander

M. Pridgen, T. Southerland, M. Hester, B. Montgomery, G. Edwards, B. Marrow, B. Pernell, N. Finch, R. Moss, A. Blackburn.

Carol Alexander and Woody Phillips serve as mistress and master of ceremonies at Stunt Night.

Wendy Carneal, Betsy Vann and Anne Squires join in voice to form the Shindiggers.

Marsha Langston dances to "Louie, Louie!"

Stunt Night

This year, the Key Club was responsible for the presentation of one of the best Stunt Nights in the history of Henderson High School.

Serving as mistress and master of ceremonies were Carol Alexander and Woody Phillips. On the second evening of Stunt Night, winners were announced as follows: Individual Talent, Jeanne Woodall; Group Talent, Gail and Crystal Bullock; Individual Stunt, Marsha Langston; Group Stunt, Ellen Pergerson and Susan Whitten.

As a climax to the two evenings of Stunt Night, Mr. and Miss H.H.S. were crowned and the H.H.S. Court was introduced. The Court consisted of Tempe Southerland, Mike Pridgen, Betsy Montgomery, Mike Hester, Betsy Marrow, Greg Edwards, Nora Lynn Finch, Billy Pernell, Ann Blackburn, Ronnie Moss, Carol Alexander, Woody Phillips, Delores Freeman, Woody Rozier, Hayden Legg, Larry Taylor, Pam McDade, Hugh Lewis, Priscilla Patterson, Buster Tyson, Kathryn Teiser, and Tommy Johnson. Carol Alexander and Greg Edwards were crowned Mr. and Miss H.H.S.

Jeanne Woodall exhibits her musical ability on the piano.

Gail and Crystal Bullock sing "Moon River."

Larry Taylor, Coleman Bailey, Woody Rozier, and Thomas Horner take part in the Key Club Stunt.

Sadie Hawkins!

Three of the most outstanding projects undertaken by the Student Council each year are Sadie Hawkins Week, College-Career Day, and Religious Emphasis Week.

Sadie Hawkins Week provides the excellent chance for every girl to "get her man." On college-career day, college representatives and various businessmen outline the various features of their schools and jobs. During Religious Emphasis Week, students have an opportunity to think about their lives and their religious convictions.

We salute the Student Council for its fine work on these special projects!

COMMITTEE MEMBERS - J. Mills, T. Wortham, L. Leathers, D. Tharrington, C. Flannagan, R. Shaw, A. Blackburn, W. Phillips.

Work, slave!!

"Oh please Benny! Go to the Sadie Hawkins Dance with me!?!"

Religious Emphasis Week

COMMITTEE MEMBERS

John Darkus, Durwood Turner, and Tony Poythress.

Religious Emphasis Week provides a time for thought and inspiration.

College-Career Day

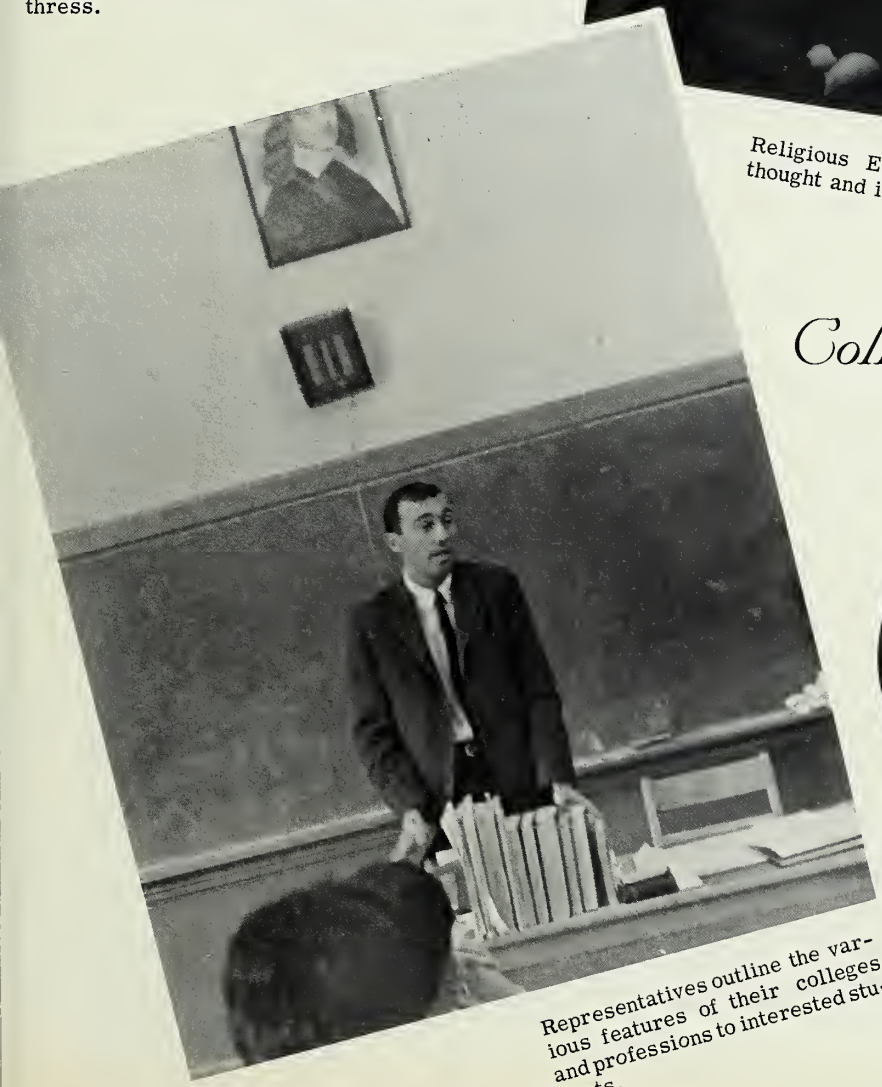

Representatives outline the various features of their colleges and professions to interested students.

Committee Members: M. Braswell, A. Blackburn, B. Finch, C. Bailey - Chairman, L. Leathers, J. Storey.

Seniors Present Play

Senior Play Committee: Woody Rozier, Carol Alexander, Nedra Floyd, Thomas Horner, Margaret Williams, Jasper Parham

During the spring of each school year, the Senior Class presents the annual Senior Class Play. This event has proven to be one of the most profitable and worthwhile undertakings of the school year. The play is chosen by the Senior Play Committee. Committee members are appointed by the Senior Executive Council. The 1966 Senior Play Committee consisted of Thomas Horner, Carol Alexander, Nedra Floyd, Woody Rozier, Margaret Williams, and Jasper Parham.

Seniors work industriously on preparations for the annual Senior Class Play.

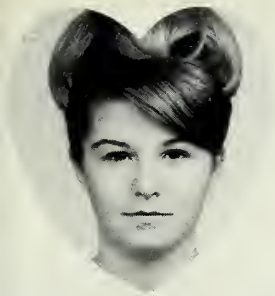

Anne Blackburn
Student Council

Libbo Leathers
BULLDOG

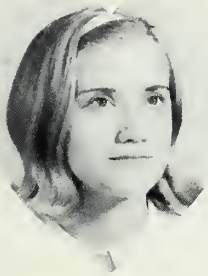

Ellen Pergerson
PEP PAC

Betsy Montgomery
Spanish Club

H.H.S. Sweetheart 1965-66

Nancy Watkins

Pat Clark
D. E. Club

Audrey Dunn
F.B.L.A.

Rose Gee
Library Council

Pam Satterwhite
F.H.A.

Linda Nowell
Futurians

Kathryn Teiser
French Club

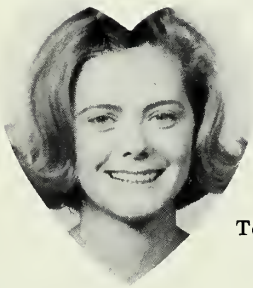

Tempe Southerland
Key Club

Betsy Marrow
G.A.A.

Kathy Rose

Not Pictured - Carol Reid, F.T.A.
Wendi Carneal, Forensic League National Honor Society

Awards

During the school year, various awards are presented to deserving individuals at Henderson High School. These include the D.A.R. Award, the smile winners, the Girl's State and Boy's State representatives, and the Optimist Club Youth Awards. This year, a new award was added. Students voted and selected Mrs. Shirley Snead as their favorite teacher.

Carol Alexander receives the 1965-66 D.A.R. Good Citizen Award.

Girl's State Representatives: Betsy Montgomery and Carolyn Brown.

Boy's State Representatives: Danny Edwards, Greg Edwards, Woody Phillips, Ronnie Moss, and Larry Taylor.

Given At H.H.S.

SMILE WINNERS

Donna Harris and Johnny Tolbert - Prettiest; Tempe Southerland and Johnny Haddock - Cutest; Libbo Leathers and Jerry Cottrell (not pictured) - Sweetest; Betsy Montgomery and Woody Phillips - Most Flirtatious; Barbara Perry and Jimmy Williams - Most Mischievous; Jean Powers and Danny Edwards - Most Put On; Kathy Rose and Greg Edwards (not pictured) - Most Conceited.

Woody Phillips, Ray Moore, and Linda Clark received the 1965 Optimist Club Youth Awards.

 Mrs. Snead was voted the favorite teacher at H.H.S.

Act III

Athletics

Cheerleaders of H.H.S.

Chief, Betsy Montgomery, Mary Perry, June Hankel, Rose Romer, Donna Harris, Betsy Vann, Ann Blackburn, and Vickie Ellis.

Cheerleaders diligently watching for those two points.

Our girls enrich the morale and spirit of the Bulldog team.

CHEERLEADERS BOOST ALL TEAMS

Ann Blackburn

Betsy Vann

Mary Perry

June Hankle

Chief, Betsy Montgomery

Vickie Ellis

Donna Harris

Jane Copper

Sue Hughes

Rose Romer

Touchdown

Bulldog Passes Defeat Southern, 13-6

Thompson, Pace Tally On Parrish's Tosses

Bulldogs Will Visit At Northern Durham For Conference Test

Henderson Spills W In Freshman Game

Orange Grinds Out 19-7 Win Over Bulldo

Henderson Frosh Spill Oxford In Final Football Game, 13-0

Bulldogs And Oxford Clash Again Tonight

Henderson Freshmen Sp Roxboro Gridders By 13-

Visiting Panthers Rebound Henderson First Quarter, M

Bulldogs, Rockets Will Tangle Tonight In Final Game Here

Henderson Scores On 44-Yard Run Terry With Recovered Fumble

Roxboro Spanks Bulldo

Homecoming Tilt Final Action Of Season At Local Gridiron

Bulldogs Nip Roanoke Rapi By 72-70 For Second Victo

Henderson Bul End 1965 Camp At Jordan Ton

HENDERSON HIGH BULLDOGS CONCLUDE 1965 SEA FRESHMEN GRIDDERS IMPRESSIVE; BASKETBALL BEGINS D

The Yardstick

	Oxf.	Hend.
First downs	6	11
Yards gained rushing	105	229
Yards lost rushing	[illegible]	5
Net yards rushing	[illegible]	[illegible]
Passes attempted	[illegible]	[illegible]
Passes completed	[illegible]	[illegible]
Number of punts	8	2
Punting average	23.5	34.4
Yds. all kicks return.	16	42
Number of fumbles	[illegible]	[illegible]
Fumbles lost	[illegible]	[illegible]
Number of penalties	[illegible]	[illegible]
Yards lost penal.	[illegible]	[illegible]

DISTRICT III STANDINGS

Team	W	L	T	Pct.
North. Durham	2	0	0	1.000
Henderson	1	0	0	1.000
Hillsboro	1	0	0	1.000
Chapel Hill	0	0	1	.500
Oxford	0	0	1	.500
Jordan	0	1	0	.000

BULLDOG SCHEDULE
For 1965 Football Season

September 17 — ROANOKE RAPIDS	HOME
Sepember 24 — OXFORD	HOME
October 1 — SOUTHERN	HOME
October 8 — HILLSBORO	AWAY
October 15 — NORTHERN	AWAY
October 22 — CHAPEL HILL	HOME
October 29 — OXFORD	HOME
November 5 — ROXBORO	AWAY
November 12 — JORDAN	Henderson 18
September 10 — Smithfield 0	

Varsity Football

Butch Gray, Quarterback

Mike Pridgen, Tackle

Richard White, Tackle

John Kinlaw, Right End

Carson Ellis, Right End

Jerry Thompson, Halfback

Gilbert Blaylock, Guard

Randy Ayscue, Fullback

Danny Flowers, Halfback

Squad Members

Hugh Lewis, Halfback

Bill Hopgood, Left End

Bobby Ayscue, Halfback

Alan Terry, Quarterback

Cecil Chacon, Tackle

Butch Spain, Left End

Jerry Cottrell, Halfback

Earnest Ayscue, Guard

Mike Craven, Center

Varsity and Freshman

FIRST ROW: J. Pernell, Manager; D. Flowers, B. Gray, J. Thompson, R. Ayscue, H. Lewis, B. Ayscue, D. Nowell, Trainer; SECOND ROW: V. Clark, M. Pridgen, B. Hopgood, D. Carliles, E. Parrish, E. Ayscue; THIRD ROW: W. Rozier, B. Carver, J. Cottrell, W. Parrish, R. Nelson, M. Craven; FOURTH ROW: R. Davis, G. Blaylock, R. McDowell, C. Ellis, A. Terry, B. Spain; FIFTH ROW: R. White, B. Tucker, C. Edwards, J. Kinlaw, T. Pace, C. Chacon.

Valuable Players

Greg Edwards, Tackle
Co-Captain

Ennis Parrish, Quarterback

Ronnie Nelson, Guard
Co-Captain

Woody Parrish, Center

Football Teams

FIRST ROW: J. Tunstle, T. Williams, R. Watkins, D. Carver, T. Satterwhite, H. Summons, D. Dudley; SECOND ROW: W. C. Harris, D. Wilkerson, B. Williams, J. Jackson, R. Jeans, A. Jackson, D. Barnett, M. Choplin, S. Taylor.

MANAGERS: Jerry Thompson, Bobby Marrow, and H. B. Askew (not pictured).

ALL-CONFERENCE; Greg Edwards

BULLDOGS break through!

Butch Gray scores!

Girls' Varsity

Nancy Hunter
Forward

Nora Lynn Finch
Roving Forward

Betsy Marrow
Guard

Carolyn Crocker
Forward

Margaret Ronner
Guard

Nancy Watkins
Roving Guard

VARSITY SQUAD - 1966

Frances McCracken
Forward

Evelyn Edwards
Forward

Kay Edwards, Fon Falkner, Donna Adams
Forwards

Carolyn Teiser, Janice Craven, Jane Mills
Guards

With all of last year's championship team except one, the 1966 Girl's Varsity Basketball Team had great potential. Coach Jean Smith had the girls in good shape as a result of vigorous practice sessions, from which they gained valuable knowledge and skill. The first string girls, Nora Lynn Finch, Nancy Watkins, Betsy Marrow, Margaret Ronner, Nancy Hunter, and Carolyn Crocker had a good back-up team, and finished a successful season.

Basketball Team

Nancy Hunter jumps to bounce ball back to Pupettes.

Henderson girls race to obtain ball from Webb High's girls.

SCHEDULE

Henderson	34	Oxford	25
Henderson	38	Oxford	18
Henderson	37	Helena	38
Henderson	44	Oxford	32
Henderson	36	Oxford Orphanage	50
Henderson	28	Hillsboro	25
Henderson	29	Oxford	25
Henderson	28	Helena	30
Henderson	30	Oxford	40
Henderson	34	Roxboro	26
Henderson	. . .	Warrenton	. . .
Henderson	. . .	Hillsboro	. . .

Nancy Watkins shoots for two points and Henderson scores.

Nancy Hunter dribbles down court.

Pupettes score again as Nora Lynn Finch shoots.

Girls In Action

Nora Lynn Finch, the best athlete in the state of North Carolina!

On July 28, 1965, Mr. J. C. Trysal, Correspondence Secretary for the North Carolina Association for Young Athletes, informed Coach Jean Smith that Miss Nora Lynn Finch had been selected as the Best All Around Athlete in the state of North Carolina. This came about as a result of her achievements as a swimmer in state meets, as a skilled horseman, and as a star basketball player in the past two years. We join with other athletes and supporters in congratulating Nora Lynn on this great accomplishment.

Manager Pam McDade records shots and rebounds as one of her many tasks. Scorekeeper Sally Watkins keeps an accurate scoring record for the Puppettes.

Varsity Co-Captains:
Nora Lynn Finch and Betsy Marrow
Coach - Miss Jean Smith

Carolyn Crocker stretches for possession of the ball!

Puppettes anxiously watch for the rebound!

H.H.S. Coaching Staff

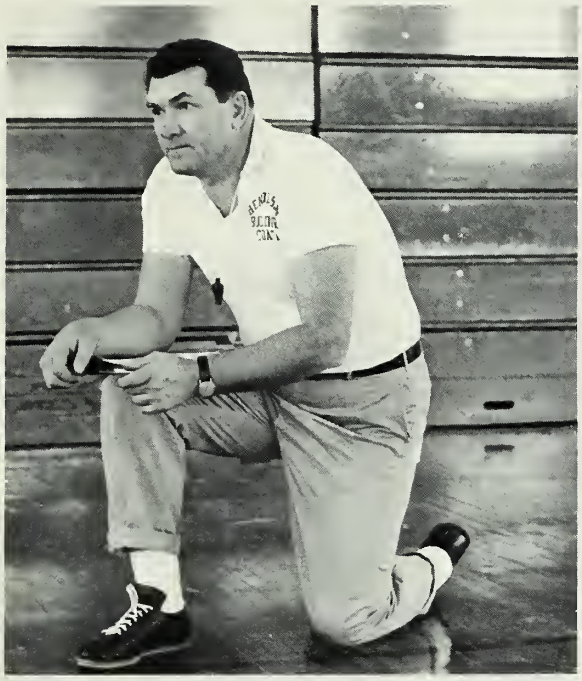

Varsity Basketball Coach: Pete Piestrak

Football Coaches: Gary York and Albert Capps

Through the Year They Lead Our Teams to Victory!

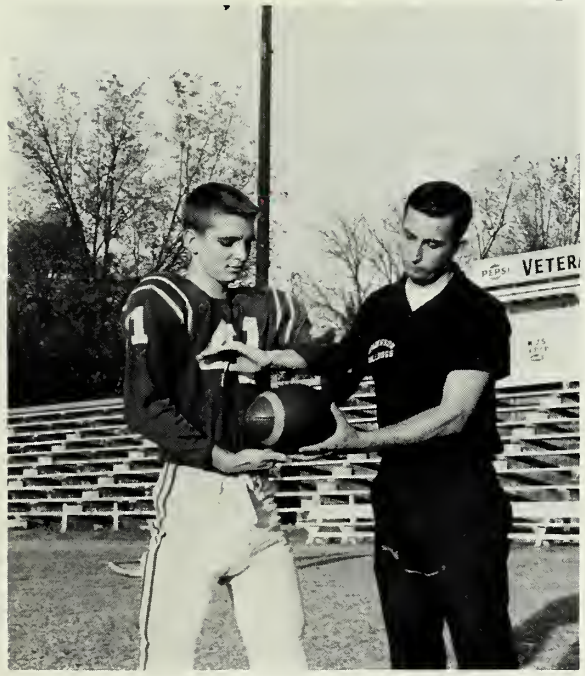

Assistant Football Coach: Ronald Crawley

Head Football Coach: John Parham

Varsity Basket

FIRST ROW: D. Edwards, G. Edwards, J. Kinlaw, H. Lewis, E. Parrish, T. Pace; SECOND ROW: H. Cobb, B. Tyson, B. Spain, J. Haddock, D. Patterson; THIRD ROW: Coach Pete Piestrak, L. Taylor, D. Hicks, S. Piestrak, R. Gooch, Trainer, J. Williams, Manager.

Tommy Pace grabs the ball!

Henderson fights for recovery!

The Henderson High School Bulldogs opened their basketball season on December 4, 1965 with a game at Southern Durham. Then came the long and formidable list of opponents including Oxford, Roxboro, Hillsboro, Chapel Hill, Northern Durham, and many others. We wish to congratulate our boys for their fine showing during the 1966 season.

ball Team

Kinlaw connects!

Pace fires a shot!

Ennis Parrish lays it in, and scores another two points for Henderson.

BULLDOGS score again as Larry looks on!

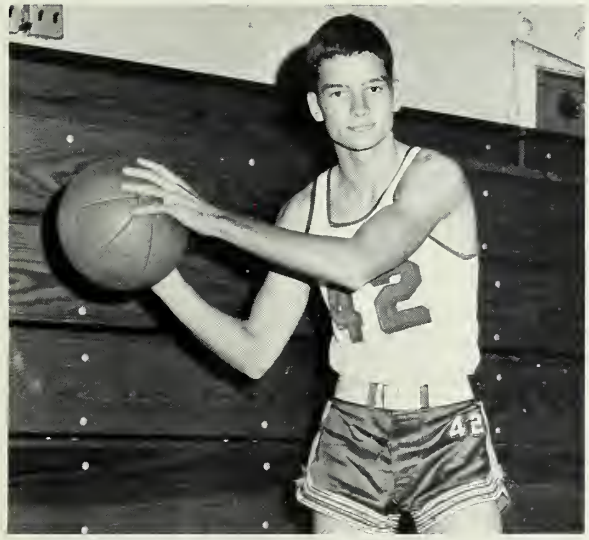

HUGH LEWIS

GREG EDWARDS

CO-CAPTAINS

With the direction of Coach Pete Piestrak, the Henderson High School Varsity Basketball Team opened another season. As usual, there was the hope of a state championship, and the players worked eagerly toward this goal.

Co-captains of the 1966 Basketball Squad were Hugh Lewis and Greg Edwards. Ennis Parrish took an early lead as the high-scorer of the season, aided by his capable teammates. The great skill exhibited by the team members was a source of great pride to everyone.

Squad

Ennis Parrish, Guard

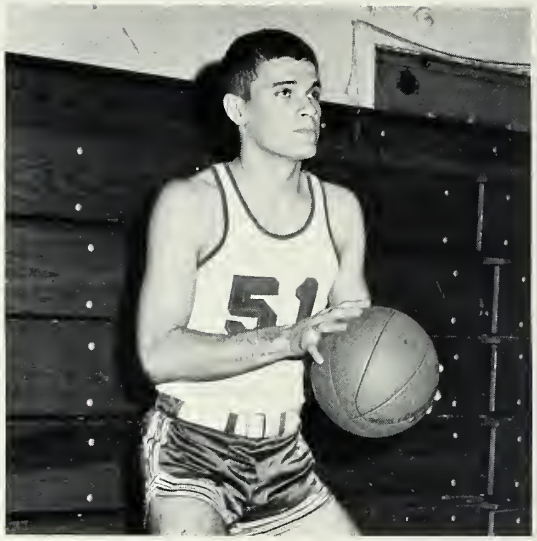

Tommy Pace, Forward

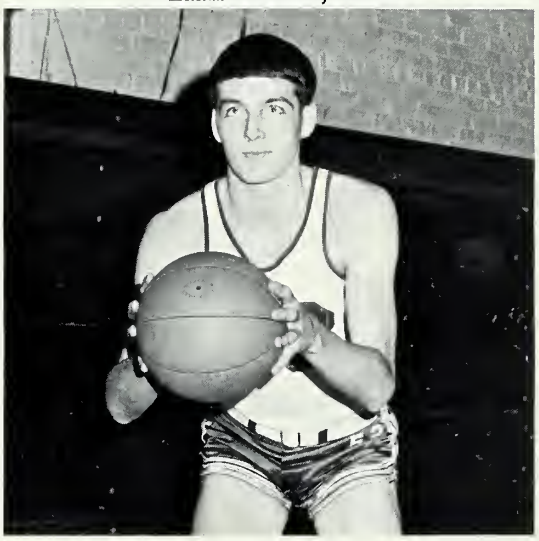

John Kinlaw, Center

Larry Taylor, Guard

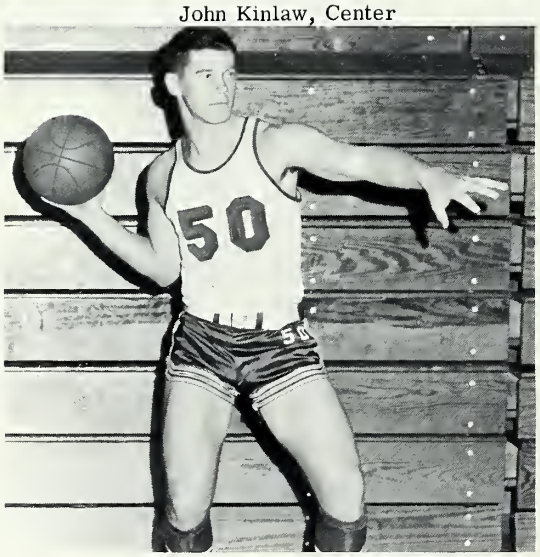

Buster Tyson, Guard

Butch Spain, Forward

Members

Dean Patterson, Guard

David Hicks, Center

Johnny Haddock, Guard

Stanley Piestrak, Center

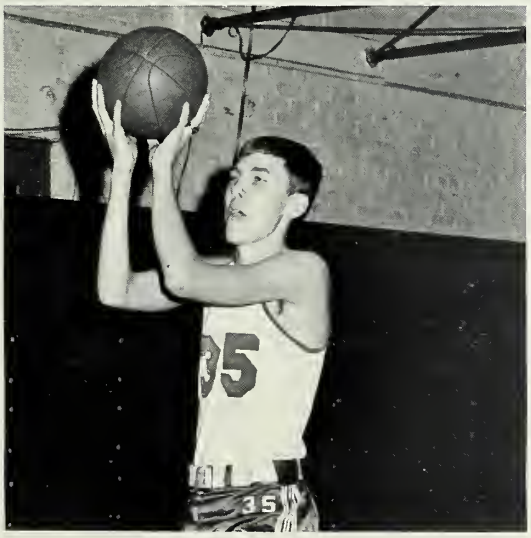

Danny Edwards, Guard

Humphrey Cobb, Forward

Jr.-Varsity Basketball

Co-Captains: Jerry Thompson, Butch Trotman, Randy Ayscue, and Butch Gray confer with Coach Crawley.

Coach Ronald Crawley

KNEELING: J. Thompson, B. Gray, R. Ayscue, B. Trotman, P. Holmes, and M. Barnett. STANDING: E. Freeman, D. Harrison, M. Currin, L. Marrow, S. Hannon, and G. Walker.

Freshman Basketball

Coach Gary York

Tri-Captains: Alfred Jackson, Scrappy Taylor, and Robert Davis.

KNEELING: C. Blackburn, B. Cheatam, G. Singleton, G. Nunnery, and T. Satterwhite. STANDING: D. Barnett, Manager; S. Legg, R. Davis, A. Jackson, D. Carver, and S. Taylor.

All Important Teams

Track

Baseball

Golf

Stage Managers

Cooks: Elizabeth Mason, and Maggie Cheatam

Maids: Beatrice Grant, and Fanny Dickens

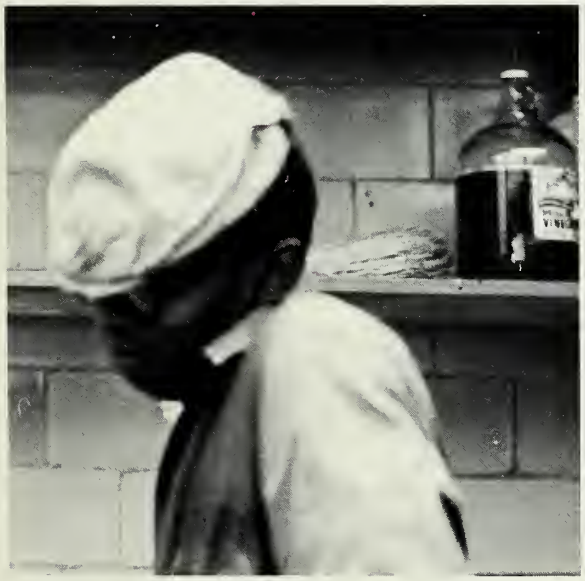

Janitor: Charlie Gales

Dietician: Mrs. Overton

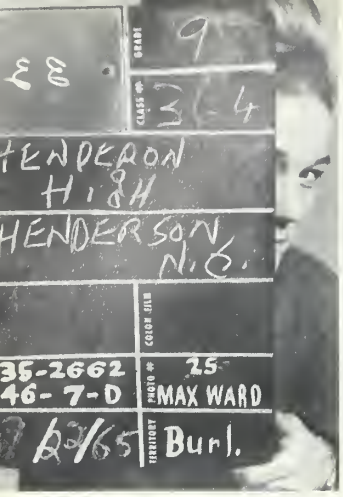

Behind the Scenes

For those who drink young.

Platex bends with you.

Her legs are lovely now that she uses NAIR.

Latest fall fashions.

"I fought the law and the law won."

Girl's do you suppose if I use Ban . . .

Reigning Beauties of West End

Ann Einestein works on formula for passing chemistry test.

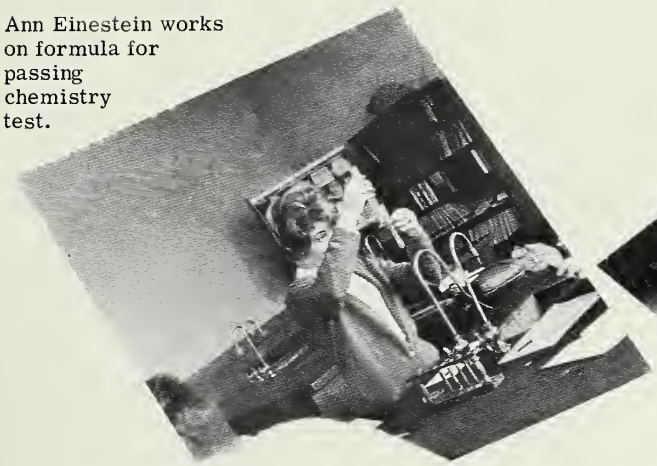

Would you believe . . . ?

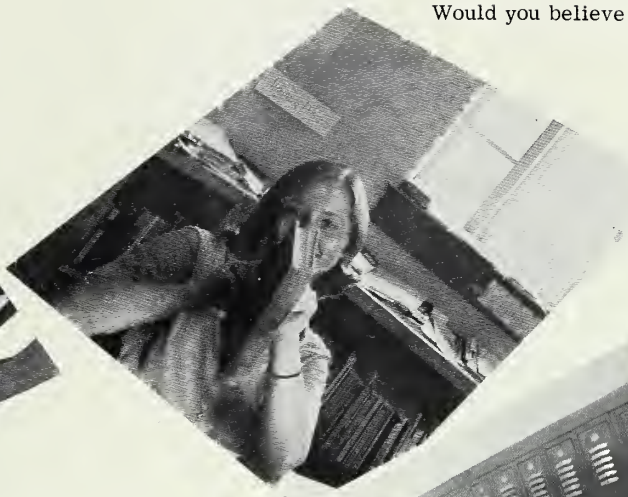

Hey gang! Have you seen Peanuts today?

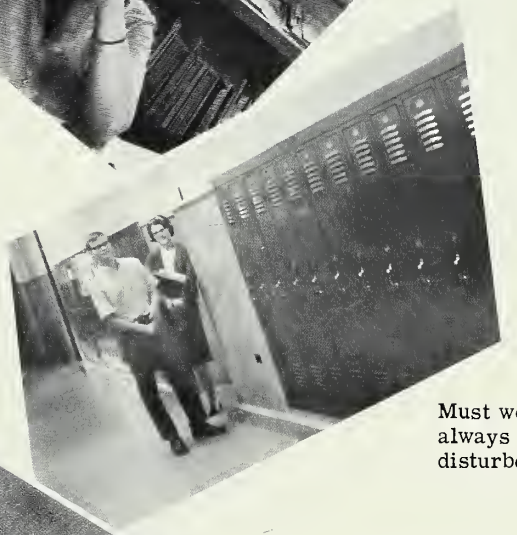

Must we always be disturbed?

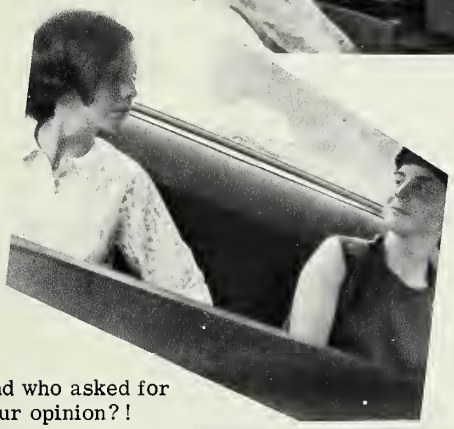

And who asked for your opinion?!

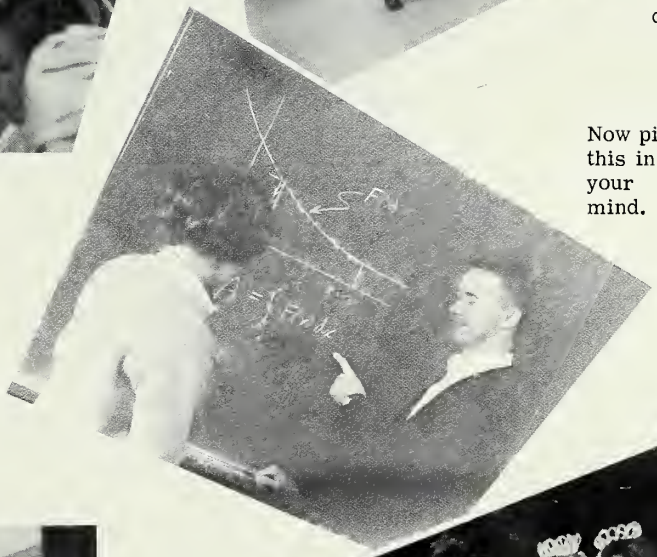

Now picture this in your mind.

Yes! Today is FRIDAY.

Let's hide the show is over now.

I'm going to be forced to wheep - up on you.

Olympic sled team prepares for big run . . . and failed.

Before

After

"I feel good"

Herman's Hermits

"Catch us if you can"

Anacin brings fast relief.

"I Know A Place"

One of the neater lockers at H.H.S.

I didn't have a chance against Cheyenne.

Ajax gets you out of the kitchen fast!

Who's new shoes?

Hugh's

T. Allen
C. Alexander
P. Abbott
A. Atkinson
B. Ashcraft
B. Anderson
C. Allen
B. Ayscue

D. Ayscue
A. Ball
C. Bailey
V. Bradsher
L. Ballentine
G. Baker
H. Bryan
A. Blackburn

L. Bowen
S. Clark
A. Cooper
L. Clark

D. Choplin
A. Dunn

F. Evans
B. Edwards
A. Davis
D. Ellis
G. Edwards
D. Edwards
S. Edwards
B. Finch

D. Freeman
D. Flowers
R. Fisher

B. Fuller
M. Folger
E. Faulkner
D. Faulkner

N. Floyd
D. Harris

L. Goodrich
P. Grissom
L. Grissom
C. Hamlen
M. Harris

J. Hanford
M. Hoyle
D. Gupton
R. Hunt
M. Hester
T. Horner
P. Johnson
P. Johnson

W. Journegan
C. Jarrell
D. Jenks
J. Kelly
D. King
H. Lewis
M. Langston
H. Legg

A. Lassiter
L. Lee
B. Marrow
F. Mullins
R. Moss
B. Montgomery

L. Newman
R. Moore
M. Oakley
B. Perry
D. Pergerson
J. Porter

L. Price

S. Prather
E. Peeden
P. Patterson

W. Phillips
B. Pernell
N. Poe
W. Rozier
M. Ramsey

M. Rogers
K. Rose
C. Reid
J. Storey
B. Stewart

J. Smiley
R. Strange
T. Southerland
K. Satterwhite
L. Taylor

K. Teiser
B. Tyson
E. Vick

M. Wortham

P. Williams
S. Whitten
R. White
M. Williams
J. Walters
C. Williamson

The stage lights are dimming, and we discover that all too soon, another year is coming to an end. The underclassmen can look forward to returning to HHS again next year, but for the seniors, a twelve year segment of their lives is drawing to a close.

This year we, the PEP PAC STAFF OF 1966, have thoroughly enjoyed compiling your yearbook, which serves as a record of our high school memories. "As time goes by," we will often look back on our high school years with longing. We sincerely hope that this annual will serve as a constant reminder of our school year 1966.

We have worked long and hard, and this is the product of our efforts. Thus we the undersigned place our signatures below to illustrate our desire to please you with this PEP PAC OF 1966.

Betsy Montgomery
Nedra Floyd
Betsy Marrow
Libby Ballentine
Betty Jo Ashcraft
Ellen Ferguson
Carol Alexander
Nora Lynn Finch
Barbara Perry
Billy Pernell
Priscilla Patterson
Shirley Alexander
Rose Romer
Alex Cooper
Delores Freeman
Donald Ferguson

In Memoriam

AWAY

I cannot say, and I will not say
That he is dead. He is just away.

With a cheery smile, and a wave of
the hand,
He has wandered into an unknown land.

And left us dreaming how very fair
It needs must be since he lingers there.

And you -- O you, who the wildest yearn
For the old-time step and the glad return -

Think of him faring on, as dear
In the love of there as the love of here;

Think of him still as the same, I say;
He is not dead - he is just away!

James [illegible]

Milton Ray Ayscue

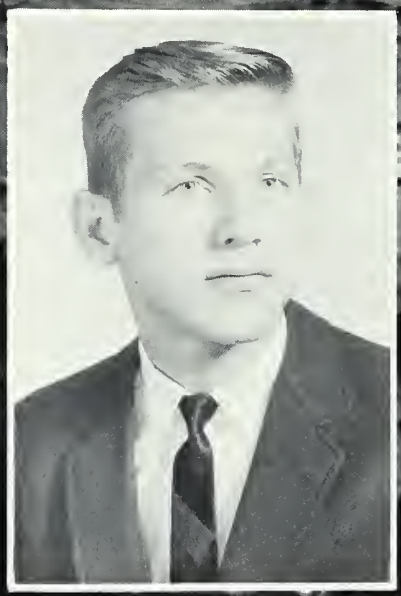

IN MEMORY OF GAIL TOLBERT

I am left behind
To sorrow and grieve;
She was a beloved friend,
And it was hard to see her leave.

Yet I know in my heart,
What her purpose is to be:
I must share her with God,
As God shared her with me.

She left this mortal world
Of strife and pain,
To become the sweetest angel
In God's domain.

I once knew an angel,
Whose purpose on earth
Was to spread love and joy
From the day of her birth.

I never saw her cry,
Or frown with scorn;
Her smile enhanced like sunshine
On a summer's morn.

Though the fingers of death,
Clutched her in their embrace,
For sixteen years,
She made our world a better place.

Barbara Perry

Bettie Gail Tolbert

Senior Directory

ABBOTT, PAUL FRANKLIN "PETE"

Spanish Club 3, 4.

ALEXANDER, CAROL ANN HOGARTH "CAROL"

Goldsboro High School, Goldsboro, N. C. 1, 2; Latin Club 2, 3; French Club 3, 4; Futurians 2, 3; Student Council 3, 4; Homeroom Officer 4; Class Officer 4; Pep Pac Staff 3, 4; H.H.S. Court 4; Miss H.H.S. 4; Stunt Night 3, 4; Mistress of Ceremonies 4; Senior Superlative-Most Popular 4; French Council 4; Futurians Sweetheart 3; Homecoming Court 3; Senior Play Committee 4; Homecoming Committee 3, 4; Chairman 4; College-Career Committee Chairman 4; J.C.L. Convention 2; Senior Executive Council 4; School Spirit Committee 4; D.A.R. Good Citizen 4.

ALLEN, CHARLES LIGON, JR. "CHARLES"

Latin Club 1, 2; Futurians 4; Band 1, 2, 3, 4.

ALLEN, TRUDY ANN "TRUDY"

French Club 1; G.A.A. 1.

ASHCRAFT, BETTY JO "BETTY JO"

Latin Club 1, 2, 3, 4; J.C.L. Convention 1; F.T.A. 3, 4; Band 1; Pep Pac Staff 4; Stunt Night 3.

AYSCUE, RICHARD KING "DICKY"

Latin Club 1, 2, 3, 4; Spanish Club 2; Band 1, 2, 3, 4; Music Council 4; Intra-Club Council 4; Forensic League 4; Vice-President 4.

AYSCUE, ROBERT BRUCE. "BOBBY"

Latin Club 1, 2, 3, 4; Student Council 1; Homeroom Officer 1, 2, 3; Football Team 2, 3, 4; Jr. Varsity Football 1; Stunt Night 2; Career Night Committee 1.

BAILEY, HAYDEN COLEMAN "COLEMAN"

Latin Club 1, 2, 3; Spanish Club 3, 4; Futurians 3, 4; Student Council 1, 2, 3, 4; Key Club 3, 4; Jr. Varsity Basketball 2; National Honor Society 2, 3, 4; Stunt Night 2, 3, 4; Senior Superlative-Most Intellectual 4; J.C.L. Convention 1, 2; College-Career Committee Chairman 4; Student Council Parliamentarian 4; Key Club Parliamentarian 4.

BALL, ELLEN ANNE "ANNE"

F.B.L.A. 3.

BALL, PEGGY OVERTON "PEGGY"

F.H.A. 1; F.B.L.A. 3; G.A.A. 1; D.E. Club 3, 4.

BALLENTINE, ELIZABETH ANNA "LIBBY"

French Club 1, 2, 3, 4; French Council 4; Library Council 3, 4; President 4; Intra-Club Council 4; Pep Pac Staff 4.

BLACKBURN, ANNE SILKS "ANNE"

French Club 1, 2, 3, 4; Monogram Club 3, 4; G.A.A. 1; Student Council 4; Treasurer 4; Homeroom Officer 1, 2, 3; Jr.-Sr. Prom Committee Chairman 3; Jr.-Sr. Prom Waitress 2; Cheerleader 3, 4; Jr. Varsity Basketball 1; H.H.S. Court 4; Stunt Night 3; French Council 1, 4; Essay Contest Winner 3; Forensic League 4; Study in France 3; Junior Executive Council 3; Pep Pac Court 3; Smiles Winner 3.

BLAYLOCK, GILBERT ANDERSON "GILBERT"

Spanish Club 1, Futurians 3, 4; Homeroom Officer 3, 4; Jr.-Sr. Prom Committee 3; Football Team 2, 3, 4; Jr. Varsity Football 1; Track Team 1.

BOWEN, LINDA TRESCOT "LINDA"

Latin Club 1, 2, 3; Spanish Club 3; F.T.A. 2, 3; F.B.L.A. 4; G.A.A. 1, 2, 3, 4; Band 1, 2, 3, 4; Jr.-Sr. Prom Committee 3; J. C. L. Convention 1; G.A.A. Playday 1; F.B.L.A. Treasurer 4.

BOYD, MAURICE ASHLEY "MAURICE"

French Club 1; Homeroom Officer 3.

BRADSHER, VICKIE LORRAINE "VICKIE"

Spanish Club 3; French Club 2; F.T.A. 3, 4; G.A.A. 1, 2; Homeroom Officer 3; Jr.-Sr. Prom Committee 3; Bulldog Staff 4; Stunt Night 3; Perfect Attendance 1, 4.

BRANCH, JOHN LELAND "JOHN"

Football Team 3, 4; Jr. Varsity Football 1.

BRASWELL, JOSEPH MICHAEL "MIKE"

Latin Club 1, 2; Spanish Club 3; Futurians 4; Student Council 1, 4; Homeroom Officer 1; National Honor Society 3.

BRASWELL, MARTHA MARLENE "MARTHA"

Latin Club 1; F.H.A. 4; F.B.L.A. 4; Vice-President 4; G.A.A. 1, 2; State Playday 1.

Senior Directory

BROWN, CAROLYN JANE "CAROLYN"

Latin Club 1, 2; French Club 3, 4; G.A.A. 1, 2, 3; State Playday 1; Student Council 1; Girl's State 3.

BRYAN, HENRY CLYDE "HENRY"

French Club 1; Music Council 2; Band 1, 2, 3, 4; Homeroom Officer 2, 4; Jr.-Sr. Prom Committee 3.

BRYAN, JOSEPH HARRY "HARRY"

French Club 1, 2; Music Council 3, 4; President 4; Intra-Club Council 4; Band 1, 2, 3, 4; Homeroom Officer 1, 2, 3; Pit Band 1, 2, 3; Charles Van Dyke Award 4.

CHAPPELL, ROBERT LEE "ROBERT"

D. E. Club 3, 4.

CHOPLIN, DELORES COOKE "DELORES"

F.B.L.A. 3, 4; G.A.A. 1, 2.

CLARK, LINDA KAY "LINDA"

F.H.A. 1, 2, 3, 4; Library Council 3, 4; Vice-President 4; F.H.A. Historian 4; Optimist Club Youth Award 4.

COOPER, ALEX "ALEX"

French Club 1, 2; Monogram Club 2, 3, 4; Futurians 1, 2, 3; Library Council 3; Music Council 1, 2, 3; Band 1, 2, 3, 4; Jr.-Sr. Prom Committee 3; Golf Team 2, 3, 4; Pep Pac Staff 4; Good Citizen Award Nominee 4.

CRAVEN, MICHAEL WAYNE "MIKE"

Latin Club 1, 2, 3; Spanish Club 3; Homeroom Officer 3; Football Team 4; Jr. Varsity Football 1, 2, 3; Morehead Nominee 4.

CURRIN, DENNIS PERRY "DENNIS"

Jr. Varsity Basketball 1.

DICKERSON, NANCY EDWARDS "NANCY"

French Club 1; G.A.A. 1; Homeroom Officer 1, 2; Jr. Varsity Basketball 1; Senior Superlative - Wittiest 4.

DUNN, AUDREY MARIE "AUDREY"

F.H.A. 1, 2, 3, 4; President 2, 4; G.A.A. 1; F.B.L.A. 3, 4; President 4; Homeroom Officer 1; F.H.A. Vice-President 3; Library Council 4; Intra-Club Council 2, 4.

EDWARDS, BRENDA JO "BRENDA"

French Club 1; F.T.A. 3, 4; G.A.A. 1; Stunt Night 1, 4.

EDWARDS, DANNY MICHAEL "DANNY"

Latin Club 1, 2, 3; J.C.L. Convention 1; Spanish Club 3, 4; Student Council 1, 2, 3; Key Club 3, 4; Homeroom Officer 1, 2, 3; Jr.-Sr. Prom Committee Chairman 3; Basketball Team 3, 4; National Honor Society 2, 3, 4; Marshal 1; Boy's State 3; Stunt Night 3; Senior Superlative - Best Dressed 4; National Honor Society Sergeant of Arms 4; ODK Leadership Conference 3; Smiles Winner 4.

EDWARDS, GREGORY NEWELL "GREG"

Latin Club 1, 2, 3; Vice-President 1, 2; French Club 3; Monogram Club 1, 2, 3, 4; Key Club 2, 3, 4; Homeroom Officer 3; Class Officer 1, 2, 4; President 1, 2, 4; Jr.-Sr. Prom Committee Chairman 3; Jr.-Sr. Prom Waiter 2; Football Team 1, 2, 3, 4; Co-Captain 4; Basketball Team 2, 3, 4; Co-Captain 4; Track Team 2, 3, 4; Jr. Varsity Basketball 1; All-Conference Football 3, 4; Bulldog Staff 4; Mr. H.H.S. 4; National Honor Society 3, 4; Boy's State 3; Stunt Night 2, 3, 4; Intra-Club Council 1, 2, 3, 4; Senior Superlative - Most Athletic 4; J.C.L. Convention 1, 2; All-East 3-A Football Team 4; District Morehead Nominee 4; Most Valuable Football Player 3; Key Club Convention 3; French Council 3; Smiles Winner 4.

EDWARDS, SYLVIA KAYE "SYLVIA"

Latin Club 1, 2; F.H.A. 3; G.A.A. 1; Music Council 4; Band 1, 2, 3, 4; Jr. Varsity Basketball 1; Basketball Team 2; J.C.L. Convention 1; G.A.A. State Playday 1; Van Dyke Music Award 3.

ELLIS, DIANNE MARIE "DIANNE"

French Club 1, 2, 3, 4; F.T.A. 2, 3, 4; G.A.A. 1, 2, 3, 4; Futurians 2, 3, 4; Band 1, 2, 3, 4; Jr.-Sr. Prom Committee 3; National Honor Society 3, 4; Graduation Chorus 1, 2, 3; Pit Band 2, 3; Futurians Secretary-Treasurer 4; F.T.A. Scrapbook 4.

ELLIS, DOROTHY MAE "DOTTIE"

French Club 1, 2, 3, 4; F.T.A. 2, 3, 4; G.A.A. 1, 2, 3, 4; Futurians 2, 3, 4; Band 1, 2, 3, 4; Jr.-Sr. Prom Committee 3; National Honor Society 3, 4; Graduation Chorus 1, 2, 3; Pit Band 2, 3; F.T.A. Reporter 4.

EVANS, ELEANOR FRANCES "FRANCES"

F.B.L.A. 3; Reporter 3.

FALKNER, EVELYN ANN "EVELYN"

Spanish Club 3; French Club 1, 2; F.T.A. 3, 4; Band 1; Jr.-Sr. Prom Committee 3; Perfect Attendance 3.

Senior Directory

FAULKNER, MARSHA DIANE "DIANE"

Latin Club 1, 2; G.A.A. 1, 2, 3; State Playday 1; J.C.L. Convention 1; Jr.-Sr. Prom Committee 3; Homeroom Officer 2.

FINCH, MELVIN BENJAMIN, JR. "BENNY"

French Club 1, 2; Homeroom Officer 1, 2; Jr. Varsity Basketball 1; Jr.-Sr. Prom Committee.

FINCH, NORA LYNN "NORA LYNN"

Latin Club 1, 2; J.C.L. Convention 1; Spanish Club 2, 3, 4; Monogram Club 1, 2, 3, 4; F.T.A. 2, 3, 4; Treasurer 4; G.A.A. 1, 2, 3, 4; Secretary 2; Vice-President 3; President 4; Futurians 1; Homeroom Officer 1; Class Officer 3; Jr.-Sr. Prom Committee 3; Jr. Varsity Basketball 1; Basketball Team 1, 2, 3, 4; Co-Captain 4; All-Conference Basketball 2, 3; All-East 3-A Basketball 3; Most Valuable Player 3; Pep Pac Staff 3, 4; H.H.S. Court 4; Stunt Night 1, 2, 3, 4; Intra-Club Council 3; Senior Superlative - Most Athletic 4; Honor Roll 1; G.A.A. State Playday 1, 3; District Medalist Conference 2; G.A.A. State Pin 3; Jr. Executive Council 3; N. C. Youth Athletic Conference 3; School Spirit Winner 3; Smiles Winner 1, 2; Perfect Attendance 1, 2, 3.

FISHER, ROGER WAYNE "ROGER"

Jr. Varsity Football 2, 3; French Club 1; Baseball Team 4.

FLOWERS, DANIEL WAYNE "DANNY"

Football Team 3, 4; Jr. Varsity Football 2; Stunt Night 3, 4; Varsity Football Team Manager 1.

FLOYD, NEDRA ANN "NEDRA"

Spanish Club 3; French Club 1, 2; F.T.A. 4; G.A.A. 1, 2, 3; State Playday 1; Homeroom Officer 3, 4; Jr.-Sr. Prom Committee Chairman 3; Pep Pac Staff 3, 4; F.T.A. Convention 4; Perfect Attendance 1, 2, 3; Senior Play Committee 4; Senior Executive Council 4; Junior Executive Council 3.

FOLGER, MELINDA CAROLYN "MELINDA"

Spanish Club 4; French Club 1, 2; Futurians 2; Student Council 1; Band 1, 2, 3, 4; Homeroom Officer 2, 3; Bulldog Staff 3; Marshal 2, 3; Stunt Night 1.

FREEMAN, DELORES "DELORES"

F.T.A. 3, 4; G.A.A. 1; Band 1, 2, 3, 4; Homeroom Officer 4; Majorette 1, 2, 3, 4; Jr.-Sr. Prom Committee 3; Pep Pac Staff 4; H.H.S. Court 4; Stunt Night 3; Graduation Chorus 1, 2, 3; Head Majorette 4; College-Career Day Usher 4; Homecoming Queen Candidate 4; G.A.A. State Playday 1.

FULLER, BEVERLY GLENN "BEVERLY"

French Club 1, 2, 3; F.T.A. 2, 3, 4; Student Council 2; Homeroom Officer 1, 3; Jr.-Sr. Prom Committee Chairman 3; Bulldog Staff 3; Stunt Night 3; Forensic League 4.

GOOCH, ANN BALDWIN "ANN"

Spanish Club 3, 4; French Club 1, 2, 3; G.A.A. 1, 2, 3, 4; Student Council 2; Homeroom Officer 1; National Honor Society 2, 3, 4; Marshal 1, 2, 3; French Honor Society 2, 3; Senior Superlative - Most Intellectual 4.

GOOCH, RICHARD KIMBALL "RICHARD"

Latin Club 1, 2; Spanish Club 3; Homeroom Officer 2, 3.

GOODRICH, LINDA LUCILLE "LINDA"

French Club 1; F.H.A. 2; F.B.L.A. 4; G.A.A. 1, 2; Band 1, 2.

GRISSOM, PHILIP THOMAS "PHIL"

Jr. Varsity Football 1, 2.

GUPTON, DONALD WAYNE "DONALD"

Latin Club 1, 2; Spanish Club 3; Monogram Club 3, 4; Student Council 1; Homeroom Officer 1, 2, 3; Jr.-Sr. Prom Committee 3; Jr.-Sr. Prom Waiter 2; Football Team 2, 3; Baseball Team 1, 4; Jr. Varsity Basketball 2; Bulldog Staff 3; Stunt Night 3.

HAITHCOCK, BRAD "BRAD"

Latin Club 1, 2, 3; Spanish Club 3; Futurians 3, 4; Homeroom Officer 1, 2; Track Team 2, 4.

HAMLEN, CINDA ANN "CINDA"

F.H.A. 1, 2, 3, 4; G.A.A. 1, 2, 3; D.E. Club 3, 4; Treasurer 4; Jr. Varsity Basketball 1.

HANFORD, JENNIE JEANETTE "JENNY"

Latin Club 4; F.H.A. 1, 2; F.B.L.A. 3, 4; G.A.A. 1, 2.

HARGROVE, MYRTLE ANN "MYRTLE"

Spanish Club 4; Essay Contest Winner 3.

HARRELL, JIMMY LEE "JIMMY"

Smithfield High School, Smithfield, North Carolina 1, 2, 3.

Senior Directory

HARRIS, JANET MARIE "MARIE"

F.B.L.A. 3, 4; Reporter 4.

HERION, DANNY ANDREW "DANNY"

French Club 1; Class Officer 1; Football Team 2; Basketball Team 1.

HESTER, JESSE MICHAEL "MIKE"

Latin Club 1, 2, 3, 4; Vice-President 3; President 4; French Club 2; Band 1; H.H.S. Court 4; Stunt Night 2, 3; Senior Superlative-Most Talented 4; Homecoming Representative 3.

HESTER, RALPH THOMAS "RALPH"

D. E. Club 3, 4; Homeroom Officer 1; Jr.-Sr. Prom Committee 3; Basketball Junior Varsity 1.

HICKS, LAURA JEAN "LAURA"

F.H.A. 1, 2, 3, 4; Historian 3; Parliamentarian 4; F.B.L.A. 3, 4.

HIGHT, JAMES RYLON "JIMMY"

Middleburg High School, Middleburg, N. C. 1, 2, 3; Librarian 1, 2, 3.

HORNER, GUY THOMAS "THOMAS"

French Club 1, 2, 3, 4; Key Club 2, 3, 4; Homeroom Officer 4; Stunt Night 3, 4; Jr.-Sr. Prom Committee 3.

HOYLE, JOHN RUSSELL "JOHNNIE"

Latin Club 1; Homeroom Officer 2; Stunt Night 3; Jr.-Sr. Prom Committee 3; J. V. Basketball Team 1, 2; Baseball Team 2.

HOYLE, MICHAEL KEITH "MIKE"

French Club 1, 2, 3; Futurians 1, 2, 3, 4; Homeroom Officer 1; Jr.-Sr. Prom Committee 3; Jr. Varsity Football Team 1, 2.

HULSEY, SANDRA LEE "SANDRA"

F.B.L.A. 4; Library Council 4.

HUNT, GARRY DURAN "RANDY"

Spanish Club 2, 3; Jr.-Sr. Prom Committee 3; Jr.-Sr. Prom Waiter 2; Manager of Jr. Varsity Football Team 2.

JARRELL, CILICIA JOYCE "CILICIA"

F.B.L.A. 4; Latin Club 1, 2; Library Council 4.

JENKS, CHARLIE DAVID "DAVID"

Latin Club 1, 2, 3; Monogram Club 2; Baseball Team Manager 2; Jr. Varsity Football Team 1, 2, 3; Perfect Attendance 1, 2, 3.

JOHNSON, MYRLON THOMAS, JR. "TOMMY"

Latin Club 1, 2; Monogram Club 3; Student Council 1, 2; Homeroom Officer 1, 2; Football Team 2, 3, 4; Jr. Varsity Football Team 1; Jr. Varsity Basketball Team 1; H.H.S. Court 4.

JOHNSON, PATRICIA DIANNE "PAT"

Spanish Club 3, 4; French Club 1, 2; F.T.A. 3, 4; G.A.A. 1, 2; Homeroom Officer 2; National Honor Society 2, 3, 4; Marshal 2, 3; Assistant Chief 3; Senior Superlative - Most Likely to Succeed 4; National Honor Society Secretary 4; National Science Foundation Representative 3; Representative to Little Switzerland from Rising Senior Class 3.

JOHNSON, PAULINE McNENY "PAULA"

Latin Club 1, 2, 3; J.C.L. Convention 1, 2; Chairman of Programs Workshop 2; Science Fair Winner 2; French Club 3, 4; Homeroom Officer 1, 2; Bulldog Staff 3, 4; Co-Editor 3, 4; National Honor Society 3,4; Quill and Scroll 3, 4; Stunt Night 2, 3; French Council 3, 4.

JOHNSTON, DEBORAH KAYE "DEBORAH"

F.H.A. 1, 2, 3.

JONES, LINDA DIANNE "LINDA"

G.A.A. 1, 2.

JOURNEGAN, HILTON WAYNE "WAYNE"

Stunt Night 3; French Club 1, 2; Homeroom Officer 1; Jr.-Sr. Prom Committee 3.

KEEN, MARTHA VANCE "MARTHA"

F.T.A. 3, 4; G.A.A. 1, 2; Futurians 2, 3; Homeroom Officer 1, 2.

KELLY, JAMES KAY "JIMMIE"

Latin Club 1; French Club 3, 4; Futurians 4; Music Council 2, 3, 4; Band 1, 2, 3, 4; Homeroom Officer 4; Track Team 3; Stunt Night 2, 3, 4; Forensic League 4; Historian 4.

Senior Directory

KING, MONA DALE "DALE"

F.T.A. 2, 3; F.H.A. 2, 3; G.A.A. 1, 2; Band 1, 2, 3; Majorette 1.

KING, STEPHEN JOSEPH "STEVE"

Student Council 1.

LANGSTON, MARSHA JOY "MARSHA"

French Club 1, 2; F.T.A. 4; G.A.A. 1, 2; Homeroom Officer 1, 2, 3; Science Fair Winner 2; Stunt Night 1, 2, 3, 4; Winner 4; Band 1, 2, 3, 4; Officer 2, 3, 4; Music Council 2, 3, 4; Officer 2, 3; Guidance Office Worker 3, 4; Jr.-Sr. Committee Chairman 3; Student Council 3; Jr. Varsity Basketball 1; Drum Majorette 2, 3, 4; School Spirit Committee Chairman 3; Senior Superlative - Most Talented 4.

LASSITER, GREGORY DAVIS "GREG"

Pep Pac Staff 4.

LEGG, HAYDEN KIRK "HAYDEN"

Latin Club 1; Spanish Club 2, 3, 4; Monogram Club 1, 2, 3; F.T.A. 3, 4; G.A.A. 1, 2; Homeroom Officer 2; Jr-Sr. Prom Committee 3; Jr.-Sr. Prom Waitress 2; Cheerleader 1, 2, 3; H.H.S. Court 4; Stunt Night 2, 3, 4; Key Club Sweetheart 3; Smiles Winner 1, 3; Stunt Night Mistress of Ceremonies 3; Student Faculty Game 2, 3; J.C.L. Convention 1.

LEWIS, HUGH EDWARD "HUGH"

Spanish Club 3; Monogram Club 3, 4; President 4; Student Council 1, 2, 3; Clean-Up Committee 1; Point System Committee 2; Key Club 2, 3, 4; Homeroom Officer 1, 2, 3; Class Officer 2, 3, 4; President 3; Jr.-Sr. Committee Chairman 3; Religious Emphasis Week Chairman 3; College-Career Day Usher 4; Physical Fitness Program 3; Football Team 3, 4; Basketball Team 3, 4; Track Team 1, 2; Jr. Varsity Football Team 1, 2; Jr. Varsity Basketball Team 1, 2; H.H.S. Court 4; Stunt Night 1, 2, 3, 4; Intra-Club Council 4; Perfect Attendance 4; Smiles Winner 3; Homecoming Court 1; Office Worker 4; Senior Superlative - Most Popular 4.

MARROW, ELIZABETH CRICHTON "BETSY"

Latin Club 1, 2; Spanish Club 3, 4; Secretary 4; Monogram Club 4; Vice-President 4; F.T.A. 4; G.A.A. 1, 2, 3, 4; Student Council 2, 4; Band 1, 2, 3, 4; Homeroom Officer 2; Class Officer 2; Jr.-Sr. Prom Committee 3; Jr.-Sr. Prom Waitress 2; Majorette 1, 2, 3, 4; Head Majorette 3; Basketball Team 3, 4; Co-Captain 4; Pep Pac Staff 4; H.H.S. Court 4; Stunt Night 3; Latin Club Sweetheart 1, 2; G.A.A. Sweetheart 3, 4; Homecoming Queen 3; J.C.L. Convention 1, 2.

McDADE, MICHAEL RAY "MICKEY"

Latin Club 1, 2, 3, 4; J.C.L. Convention 1, 2, 3, 4; Spanish Club 3, 4; Key Club 2, 3; Treasurer 3; Futurians 3; Stunt Night 1, 2, 3, 4; Homeroom Officer 1; Jr.-Sr. Prom Committee 3; Forensic League 4; Debating Team 2, 3, 4; Vice-President 3; President 4; Key Club Convention 2.

McDADE, PAMELA JOYCE "PAM"

Latin Club 1, 2; Spanish Club 3, 4; Student Council 1, 2, 3, 4; Homeroom Officer 1, 2; Class Officer 1, 2, 3, 4; Jr.-Sr. Prom Committee Chairman 3; Jr.-Sr. Prom Waitress 2; Jr. Varsity Basketball 1; Bulldog Staff 3, 4; H.H.S. Court 4; National Honor Society 3, 4; Quill and Scroll 3, 4; Marshal 1; Flagbearer 4; School Spirit Committee 4; Senior Superlative - Best All Around 4; Latin Club Treasurer 1; Secretary 2; Chairman of Latin Week 2; Homecoming Queen 4; Manager of Girl's Basketball Team 4; J.C.L. Convention 1, 2; Pep Pac Court 1.

McGHEE, FREDDIE ODELL, JR. "FREDDIE"

Carr Junior High School, Durham, N. C. 1; Latin Club 3, 4; J.C.L. Convention 4; Futurians 2, 3, 4; Secretary-Treasurer 3; Bulldog Staff 3, 4; Science Fair Winner 1; Forensic League 4; Key Club 2, 3; Jr.-Sr. Prom Committee 3; Stunt Night 2, 3; Winner 2.

MONTGOMERY, BETSY ELLEN "BETSY"

Spanish Club 3, 4; Monogram Club 2, 3, 4; F.T.A. 4; Student Council 1; Homeroom Officer 3; Cheerleader 1, 2, 3, 4; Chief Cheerleader 4; Pep Pac Editor 4; H.H.S. Court 4; Girl's State 3; Stunt Night 1, 2, 3; Miss School Spirit 3; Homecoming Court 4; Spanish Club Sweetheart 4; Smiles Winner 4; Senior Superlative - Friendliest 4.

MOORE, WILLIAM RAY "RAY"

Latin Club 1, 2, 3; Student Council 4; Jr.-Sr. Prom Committee 3; Stunt Night 1; Perfect Attendance 1, 2, 3, 4; Track Team 1, 2, 3; Optimist Club Youth Award 4.

MOSS, RONALD ALBERT "RONNIE"

Latin Club 1, 2; Student Council 2, 3, 4; President 4; Vice-President 3; Key Club 2, 3, 4; Music Council 2; Band 1, 2, 3, 4; Pit Band 2, 3; Homecoming Court 2; Homeroom Officer 1, 2, 3; Jr.-Sr. Prom Committee 3; Jr.-Sr. Prom Waiter 2; Track Team 1, 2; H.H.S. Court 4; National Honor Society 2, 3; Boy's State 3; Stunt Night 2; Senior Superlative - Friendliest 4.

MULLINS, PAMELA FAYE "FAYE"

G.A.A. 1, 2.

NEWMAN, LINDA LEE "LINDA"

French Club 1, 2; French Council 1; F.T.A. 3, 4; Band 1, 2, 3, 4; Jr.-Sr. Prom Committee 3; Majorette 1, 2, 3, 4; Bulldog Staff 4; Stunt Night 1, 2, 3; Perfect Attendance 1.

Senior Directory

OAKLEY, PEARL MARIE "MARIE"

Latin Club 1, 2; F.T.A. 2; F.B.L.A. 4; G.A.A. 1, 2, 3; State Playday 2; Futurians 1; Perfect Attendance 1, 2, 3; Band 1, 2, 3; Bulldog Staff 4.

PARHAM, JASPER WAYLAND "JASPER"

Latin Club 1, 2, 3; French Club 2, 3, 4; Futurians 1, 2; Key Club 2, 3, 4; Music Council 2, 3, 4; Band 1, 2, 3, 4; Homeroom Officer 4; Jr.-Sr. Prom Committee 3; Track Team 2; National Honor Society 3; Stunt Night 2; Summer Demonstration School 2, 3; Key Club Convention 3, 4; J.C.L. Convention 1, 2; Pit Band 1, 2, 3; Forensic League 4.

PATTERSON, PRISCILLA ANNE "PRISCILLA"

French Club 2, 3; F.T.A. 3, 4; Officer 4; G.A.A. 1; Band 1, 2, 3, 4; Homeroom Officer 3; Jr.-Sr. Prom Committee 3; Jr.-Sr. Prom Waitress 2; Majorette 1, 2, 3, 4; Jr. Varsity Basketball Team 1; Pep Pac Staff 4; H.H.S. Court 4; Band Officer 1; French Club Sweetheart 3; Homecoming Court 2; Junior Executive Council 3; Graduation Chorus 1, 2, 3; Pit Band 2; Senior Superlative-Best Looking 4; Stunt Night 1, 3.

PEOPLES, HENRY STERLING "SONNY"

Monogram Club 2, 3, 4; Track Team 2, 3, 4; Jr. Varsity Football 3.

PERGERSON, DONALD DAVID "DONNIE"

Pep Pac Staff 4.

PERGERSON, ELLEN ELIZABETH "ELLEN"

French Club 1, 2; French Council 2; F.T.A. 4; G.A.A. 1; Music Council 2, 3, 4; Officer 3, 4; Band 1, 2, 3, 4; Officer 3, 4; Homeroom Officer 1, 2, 3; Jr.-Sr. Committee 3; Majorette 1, 4; Pep Pac Staff 4; Stunt Night Winner 4.

PERNELL, WILLIAM EDGAR "BILLY"

French Club 1; Monogram Club 4; Officer 4; Homeroom Officer 1, 4; Football Team 2, 3; Jr. Varsity Football Team 1; Track Team 1; Pep Pac Staff 4; H. H.S. Court 4; Stunt Night 3; Student Faculty Basketball Game 4; Senior Superlative - Best Looking 4.

PERRY, BARBARA ANN "BARBARA"

French Club 1, 2, 3, 4; French Council 1, 2; F.T.A. 4; G.A.A. 1, 2, 3; Futurians 3; Homeroom Officer 1, 3; Jr.-Sr. Prom Committee 3; Pep Pac Staff 4; Stunt Night 4; G.A.A. State Playday 1; Perfect Attendance 1; Forensic League 4; Junior Executive Council 3, Smiles Winner 4.

PERRY, SHARON DAYE "SHARON"

French Club 1, 2, 3, 4; G.A.A. 1, 2; Student Council 1, 2, 3; Secretary 3; Homeroom Officer 1, 2; Jr.-Sr. Prom Committee 3; Perfect Attendance 1, 2; Secretary of French Club 4; Student Council State Convention 3, 4; District Convention 1, 2; European Tour 3; Vice-President of Chapel Program Committee 2.

PHILLIPS, WILSON HAYWOOD, JR. "WOODY"

Latin Club 1, 2, 3; French Club 3; Key Club 1, 2, 3, 4; Secretary 3; President 4; Student Council 1, 2, 4; Band 1, 2, 3, 4; Homeroom Officer 1, 2, 4; Jr.-Sr. Prom Committee 3; Jr.-Sr. Prom Waiter 2; Basketball Team Trainer 2; Timer 4; Baseball Team Trainer 1; H.H.S. Court 4; National Honor Society 2, 3, 4; Parliamentarian 4; Boy's State 3; Stunt Night 1, 2, 3, 4; Intra-Club Council 4; J.C.L. Convention 2; Optimist Youth Award 4; French Council 3; Stunt Night Master of Ceremonies 4; Smiles Winner 4; Morehead Nominee 4; Key Club Convention 2, 3, 4; NSF Advanced High School Biology 2; Senior Superlative - Most Likely to Succeed 4.

POE, NANCY ELIZABETH "NANCY"

Spanish Club 2; French Club 1; F.T.A. 4; G.A.A. 1, 2, 3, 4; State Playday 1; Stunt Night 4.

PORTER, JUDITH ANN "JUDY"

F.H.A. 1, 2, 3, 4; F.B.L.A. 3, 4.

PRATHER, STEVEN HARTWELL "STEVE"

Band 1, 2, 3, 4; Music Council 4.

PRICE, LINDA ARLETTE "LINDA"

Latin Club 1, 2, 3; F.T.A. 4; G.A.A. 1, 2, 3, 4; Stunt Night 2.

PRIDGEN, MICHAEL LYNN "MIKE"

Latin Club 1, 2; French Club 3; Monogram Club 4; Homeroom Officer 1, 2; Jr.-Sr. Prom Committee 3; Jr. -Sr. Prom Waiter 2; Football Team 3, 4; Baseball Team 4; Track Team 1, 2; Jr. Varsity Football Team 1, 2; H.H.S. Court 4; Stunt Night 2, 3.

RAMSEY, MYRA JOY "MYRA"

Latin Club 1; Spanish Club 3; F.T.A. 2; F.B.L.A. 3, 4; G.A.A. 1, 2, 3; Band 1, 2, 3, 4; Majorette 1; G.A.A. State Playday 1; J.C.L. Convention 1; G.A.A. Treasurer 3.

Senior Directory

REID, CAROL ANN "CAROL"

Laurinburg High School, Laurinburg, N. C. 1, 2, 3; Discussion and Debating 3; Allied Youth 1, 2; Girl's Monogram Club 3; Jr. Varsity Basketball Team 1, 2; Varsity Basketball Team 3; Jr. Class Play 3; F.T.A. 4; Sweetheart 4; Spanish Club 4; Student Council 4; Homeroom Officer 1, 2, 3, 4; Jr.-Sr. Prom Committee 3; Teen Democrats 3.

RICHARDSON, JEAN HICKS "JEAN"

French Club 1; F.T.A. 3; G.A.A. 1; Student Council 1; Jr. - Sr. Prom Committee 3.

ROBERSON, BRENDA JOYCE "BRENDA"

F.B.L.A. 3, 4.

ROGERS, MARY ELIZABETH "MARY"

Latin Club 1, 2; Spanish Club 3, 4; F.T.A. 4; Student Council 3; Band 1, 2, 3, 4; Homeroom Officer 2; Stunt Night 1, 2; Drum Major 4; Perfect Attendance 2.

ROSE, KATHRYN WARRICK "KATHY"

French Club 1, 2, 3, 4; Vice-President 2; President 3; F.T.A. 3, 4; Student Council 2; Homeroom Officer 3; Jr.-Sr. Prom Committee Chairman 3; National Honor Society 2, 3, 4; Secretary 3; Sweetheart 4; Stunt Night 3; French Honor Society 2, 3; French Council 1, 2, 3; College Night Chairman 3; Study in France 3; Smiles Winner 4.

ROZIER, ARCHIBALD WOODROW, JR. "WOODY"

Latin Club 1, 2, 3; Monogram Club 4; Futurians 3, 4; Student Council 2, 3, 4; Key Club 2, 3, 4; Homeroom Officer 4; Football Team 4; Jr. Varsity Football Team 2, 3; H.H.S. Court 4; National Honor Society 3, 4; Stunt Night 4; Jr.-Sr. Prom Committee 3.

SATTERWHITE, JACQUELYN ANN "JACKIE"

Latin Club 1, 2; Spanish Club 3; F.T.A. 3, 4; Band 1, 2, 3; Homeroom Officer 2.

SATTERWHITE, VIOLET KAY "KAY"

Latin Club 1, 2, 3; Spanish Club 3, 4; F.T.A. 2, 3; F.B.L.A. 4; Secretary 4; G.A.A. 1, 2, 3; Treasurer 2; F.T.A. Vice-President 2; Band 1, 2, 3; Homeroom Officer 3; Marshal 3; G.A.A. State Playday 1; Graduation Chorus 3.

SAUNDERS, SARAH LEE "SARAH"

Spanish Club 3; French Club 1; F.T.A. 4; G.A.A. 1; Band 1, 2; Majorette 1; Stunt Night 1, 3; Forensic League 4; Officer 4.

SMILEY, JOYCE ANN "JOYCE"

Latin Club 1, 2, 3; F.B.L.A. 4; Historian 4; Spanish Club 3, 4; G.A.A. 1, 2; National Honor Society 2, 3, 4; Corresponding Secretary 4; Marshal 1, 3; Stunt Night 1.

SOUTHERLAND, TEMPE DAVIS "TEMPE"

French Club 1, 2, 3, 4; G.A.A. 1; Student Council 1; Point System Committee 1; Homeroom Officer 1; Class Officer 1; Jr.-Sr. Prom Committee 3; Jr.-Sr. Prom Waitress 2; H.H.S. Court 4; Flagbearer 4; Stunt Night 1, 3; Key Club Sweetheart 4; Homecoming Court 1; Senior Superlative - Best Dressed 4; French Council 3; Smiles Winner 4; Pep Pac Court 4.

STEWART, BRUCE JOSEPH "BRUCE"

Latin Club 1, 2.

STOREY, JOHN DOUGLAS "JOHN"

Conroe, Texas 1; Latin Club 2, 3; French Club 2, 3, 4; President 4; Futurians 3, 4; Key Club 3, 4; Jr.-Sr. Prom Committee 3; National Honor Society 3, 4; Stunt Night 3, 4; College - Career Day Committee 4; Program Committee 4.

STRANGE, RONALD M. "RONNIE"

Jr.-Sr. Prom Committee 3.

TAYLOR, LARRY RONALD "LARRY"

Latin Club 1, 2; French Club 3, 4; Latin Club Parliamentarian 2; Student Council 1, 3, 4; Parliamentarian 3; Key Club 3, 4; Band 1; Class Officer 3; Jr.-Sr. Prom Committee 3; Jr.-Sr. Prom Waiter 2; Basketball Team 4; Jr. Varsity Basketball Team 2; H.H.S. Court 4; National Honor Society 3, 4; Vice-President 3; President 4; Boy's State 3; Stunt Night 1, 2, 3, 4; United Nations Speech Contest Winner 2; Smiles Winner 3; School Spirit Committee 4.

TEISER, MARY KATHRYN "KATHRYN"

Spanish Club 2; French Club 1, 3, 4; F.T.A. 3, 4; Vice-President 4; G.A.A. 1, 2, 3, 4; State Playday 1; Homeroom Officer 1; H.H.S. Court 4; Flagbearer 4; Stunt Night 1, 3; F.T.A. Convention 4; Homecoming Queen Candidate 4.

TUCKER, WILLIAM MORRIS, JR. "BILL"

French Club 1, 2; Monogram Club 3, 4; Football Team 3, 4; Track Team 1, 2, 3; Jr. Varsity Basketball 2; Freshman Basketball Team 1.

Senior Directory

TYSON, HARTWELL KENNETH "BUSTER"

Monogram Club 1, 2, 3, 4; Homeroom Officer 4; Football Team 3; Basketball Team 3, 4; Baseball Team 1, 2, 3, 4; Jr. Varsity Football 2; Jr. Varsity Basketball 2; H.H.S. Court 4; Homecoming Court 4; Senior Superlative - Best All Around 4.

VICK, WILLIAM EDDIE "EDDIE"

Futurians 2, 3, 4; Track Team 1, 2.

WALKER, JAMES PAUL, JR. "JIM"

French Club 1, 2, 3; Key Club 4; Track Team 1.

WALTERS, JAMES NORMAN "JIMMY"

Latin Club 1, 2; Band 1, 2, 3, 4; Homeroom Officer 1, 2.

WATKINS, JANET FAYE "FAYE"

D. E. Club 3, 4; Officer 3, 4; Homeroom Officer 1; Jr. Varsity Basketball Team 1.

WHITE, RICHARD YOUNG "RICHARD"

Futurians 1, 2, 3, 4; Vice-President 4; Football Team 3, 4; Track Team 3, 4; Jr. Varsity Football 1, 2; Jr.-Sr. Prom Committee 3.

WHITTEN, EMILY SUSAN "SUSAN"

Latin Club 1, 2; F.T.A. 3, 4; President 4; G.A.A. 1, 2, 3, 4; Band 1, 2, 3, 4; Homeroom Officer 4; Jr.-Sr. Prom Committee 3; Jr. Varsity Basketball 1; Majorette 2, 3, 4; Co-Head 4; Basketball Team 2; Stunt Night 1, 2, 3, 4; Intra-Club Council 4.

WIGGINS, ROBERT BASKETT "ROBERT"

French Club 1; Senior Superlative - Wittiest 4.

WILLIAMS, MARGARET ANNE "MARGARET"

Latin Club 1, 2; Spanish Club 3, 4; F.T.A. 4; Convention 4; J.C.L. Convention 1; Senior Play Committee 4; G.A.A. 1, 2; Student Council 2, 3, 4; Convention 2; Homeroom Officer 2; Flagbearer 4; Stunt Night 4; Jr.-Sr. Prom Committee 3.

WILLIAMS, PHYLLIS ANN "PHYLLIS"

French Club 1, 2; F.H.A. 3, 4; F.B.L.A. 3; Photographer 3; F.H.A. Secretary 4; Perfect Attendance 1, 4; Bulldog Staff 3, 4.

WILLIAMSON, CURTIS ARNOLD "CURTIS"

Futurians 1; D. E. Club 3, 4; President 4.

WILSON, MARY LINDA "MARY LINDA"

French Club 1, 2, 3; F.T.A. 3, 4; Reporter 3; G.A.A. 1; Bulldog Staff 4; Marshal 2.

WORLEY, LESTER DARRELL "DARRELL"

Latin Club 1, 2; Spanish Club 3; Band 1, 2, 3, 4; Futurians 1, 2, 3, 4; Vice-President 3; Stunt Night 2.

WORTHAM, MICHAEL WAYNE "MIKE"

Futurians 1, 2, 3, 4; President 4; Science Fair Winner 1; Intra-Club Council 4; Bulldog Staff 4; Jr. Varsity Football 1, 2, 3.

YOUNG, ANN POWELL "ANN"

Latin Club 1, 2; Spanish Club 3, 4; F.T.A. 2, 3, 4; G.A.A. 1, 2, 3; Stunt Night 3.

YOUNG, ASHTON MADISON "ASHTON"

D. E. Club 3, 4.

YOUNG, EVELYN DIANE "EVELYN"

G.A.A. 1; Homeroom Officer 2.

ROSES 5-10-25¢ STORES

We've watched you grow from little tots to fine men and women. And while you grew taller and wiser, we too, were growing.

This picture on this page is that of the P. H. Rose Building, housing not only Henderson's top variety and junior department store also the Home Office of the largest group of stores of its type in the Southeast.

We would like to thank the members of the faculty and students for their patronage throughout the years.

We take this opportunity to wish each and every one of you the very best possible for your future!

Henderson, North Carolina

OUR COMPLIMENTS TO THE CLASS OF 1966!

PEPSI-COLA

The modern version of Pepsi's trade-mark.

1ST NATIONAL BANK

Banking & Trust

"The friendly bank for everybody"

The Only
National Bank In Vance County
Member Of Federal Reserve System

All Deposits Insured Up To $10,000

DIAL

Main Office
GE 8-7118

Bookkeeping Dept.	Insurance Dept.	Drive Ins
GE 8-5498	GE 8-5207	GE 8-7476

Every Service Rendered Consistent With Good Banking

Henderson, North Carolina

Congratulations, Seniors

SOUTHERN QUILTERS OF HENDERSON, INC.

Scott P. Cooper
President

R. H. Aldrich
Secretary-Treasurer

Congratulations
GRADUATES

PINNELL INSURANCE AGENCY

Professional Building
Henderson, North Carolina

PEOPLES BANK AND TRUST COMPANY

137 South Garnett Street

Member of FDIC

Consumer Credit Branch
Montgomery Street

Drive in Branch
503 South William Street

MOORE'S BIG BANNER WAREHOUSE

sends congratulations
to the Class of '66

BRIGGS BROTHERS RADIO & T.V.

Fast and efficient service.

NEWMAN'S WHOLESALE GROCERY

Distributor of
Statesville flour and feeds
Groceries and tobacco

Henderson, North Carolina

Congratulations Seniors!
from

TRIANGLE ELECTRIC SUPPLY

Howard Woodall, Jr. Harris Woltz

HARRIET & HENDERSON COTTON MILLS

General Office in South Henderson

Proctor J. M. Harriet Mill in
North Henderson

Farmer J. C. Henderson Mill in
South Henderson

Manufacturers of Fine Knitting
and Weaving Yarns

THE HENDERSON GROCERY

Wholesale Distributors

Del Monte and Pocahantas
fruits and vegetables.

Patronize your local
independent neighborhood store.

Look For The INS Sign

Henderson, North Carolina

Congratulations, Graduates!

DAVIS

of Henderson, North Carolina

North Carolina's Fifth Oldest
Department Store -- Est. 1875

Compliments

HENDERSON VULCANIZING COMPANY

Motorola Color TV
Stereo & Radios
Goodyear * Norge
Quality Furniture
"Your Gift Headquarters"
602 S. Garnett St.
Phone GE 8-5161

Henderson, North Carolina

Best of Luck

STAINBACK CLEANERS

Garnett Street, Henderson, N. C.

Established 1875

WATKINS HARDWARE COMPANY

Dial GE 8-8514, Henderson, North Carolina

Building Supplies Hardware

Compliments

from

HOCUTT DRUGS

Horner Bldg., Opposite Post Office

Congratulations

from

JACK E. ASHCRAFT

Distributor of

Pure Oil Products

LAURENS GLASS WORKS, INC.

Best wishes for a successful future!

JOHN MUNDY FLORIST

Henderson, North Carolina

"SELF SERVICE" SHOE STORE

SHOE CIRCUS

414 Garnett Street Henderson, N. C.

Compliments of

CITY TIRE RECAPPERS

AYCOCK'S SHOE STORE

for correct campus footwear

Garnett Street in Henderson

LOVE'S SHOE STORE

"Shoes for every occasion"

Henderson, North Carolina

LEGGETT'S DEPARTMENT STORE

"The home of better values"

Garnett Street

Henderson, North Carolina

Good Luck

and

Best Wishes!

MARIES BEAUTY SHOP

Congratulations!

ROBERSON'S SUNOCO
SERVICE STATION

Compliments

TURNER-TANNER Supply Co., INC.

Dial GE 8-8191
GE 8-8192

The best in cleaning

is

HENDERSON LAUNDRY

Henderson, North Carolina

When you go,

Congratulations, Seniors

SWAIN'S TRUCK SERVICE

Wakefield Avenue
Henderson, North Carolina

M.E. WHITMORE, INC.

There is no better
deal in town.

Henderson, North Carolina

Good Luck
Graduates!

THE TAVERN

Henderson, North Carolina

Congratulations

ROSE OIL CO.

Fuels - Gasolines - Tires

The best on the

highway is

VANCE TRUCKING CO.

Henderson, North Carolina

Best Wishes
from

F C.X.

Henderson, North Carolina

PERRY LUMBER COMPANY

We furnish local house orders

Phone

GE 8-5412 GE 8-5390

GUPTON'S UPHOLSTERY

Furniture Cars

Raleigh Rd.

Phone 8-7471

NETHERY'S PHILLIP 66

SQUIRES TRUCKING CO.
GE 8-3866
Henderson, North Carolina

STANLEY'S SHOE STORE

ELLINGTON WAREHOUSE
Sale Everyday
Henderson, North Carolina

NEWMAN & SEAMAN STORE INC.

Compliments of
J. C. PENNEY CO.

Congratulations
from
PEOPLE'S SERVICE DRUGS

Best Wishes
THE HOTEL VANCE

O.W. SATTERWHITE
EXCAVATING CO.

522 Dabney Drive

Henderson, North Carolina

WESTER REALTY AND
INSURANCE AGENCY, INC.

The best insurance since 1909

Insurance-Rentals
Real Estate
Loans-Bonds

Henderson, North Carolina

CARTER PAINT
& WALLPAPER CO.

247 East Montgomery

Henderson, North Carolina

McINNIS & PALMER
MOTORS, INC.

America's most
distinguished
cars

Henderson, North Carolina

PARKER'S DRUG STORE

Henderson, North Carolina

FRAZIER BROTHERS

groceries-meats and produce
feeds and seeds
Bearpond, North Carolina
GE 8-8225

DANIEL ACE HARDWARE, INC.

Established in 1890

Henderson, North Carolina

JOHNSON'S
Dabney Drive

Gant Shirts
for the young
man

Villager
for
the young lady

FALKNER BUILDING SUPPLY, INC.

Lumber Building Supplies Hardware

In front of the courthouse
P.O. Box 321 Henderson, N. C. GE 8-5107

Congratulations

INTERIORS

Compliments of

GRADY'S

Varsity Men's and Boy's Shop

Henderson, North Carolina

Congratulations
To The Class
Of
1966

SATTERWHITE FURNITURE, INC.

Garnett Street

Congratulations, Seniors!

CAPITOL CAFE

Garnett Street in Henderson

F.W. WOOLWORTH'S
COMPANY

Garnett Street
Henderson, North Carolina

ALFORD'S

printers - office supplies
pianos - musical instruments
cameras - gifts - novelties

L.B. HANNON'S GROCERY

Dabney Drive Henderson, N. C.

WOOLARD'S

Garnett St. - Raleigh Rd.
and

PEOPLES SERVICE DRUG STORE
Henderson, North Carolina

CAROLINA POWER & LIGHT COMPANY

Roth-Stewart Co

Henderson, North Carolina

F. & F. EQUIPMENT CO.

THE LITTLE HOTEL

PINE STATE CREAMERY

Raleigh Road

Henderson, North Carolina

CITIZEN'S BANK
AND TRUST COMPANY

"The leading bank in this section"

Since 1889

Compliments of

VANCE FURNITURE
CO., INC.

Garnett Street Henderson, N. C.

June Tillery, Teresa Currin (Not Pictured), Sandy Walker, Sally Watkins, Lucy Gilliam, George Blackburn, Betsy Stabler, and Nora Lynn Finch will accompany Mrs. Glover to England this summer.

Busy, Busy, Busy . . .

Well, not all the time!

Index

Abbott, Alice 60
Abbott, Andy 53, 79, 80
Abbott, Nancy 60, 81
Abbott, Pete 25, 81
Abbott, Sheila 78
Adams, Donna 53, 74, 75, 87, 124
Adams, Susan 46
Adcox, James 46, 76
Alexander, Carol 25, 35, 24, 69, 80, 95, 96, 103, 109, 108, 112, 114
Alexander, Kerry 60
Alexander, Shirley 46, 75, 79, 80, 95, 96
Allen, Charles 25, 86
Allen, Mrs. Dorothy 20, 74
Allen, Mrs. Ferebee 20
Allen, Tony 46
Allen, Trudy 25
Allgood, Edward 53
Alston, Juanita 53
Anderson, Bill 25
Anderson, David 46, 69, 73
Ashcraft, Betty Jo 25, 84, 95, 97
Askew, Carolyn 25
Atkinson, Alice 25, 74, 79
Aycock, Betty 60
Aycock, Nancy 60
Ayscue, Bobby 25, 121, 122
Ayscue, Carolyn 46, 76
Ayscue, Diane 60, 75, 84
Ayscue, Dicky 25, 79, 82, 84
Ayscue, H. B. 53, 123
Ayscue, James 53
Ayscue, Karen 46
Ayscue, Randy 53, 70, 120, 122
Ayscue, Ray 25
Ayscue, Shelby 25
Babb, Debbie 53
Baggett, Bobby 53
Baggett, Shirley 46, 81
Bailey, Coleman 25, 40, 67, 68, 69, 70, 81, 109, 111
Baker, Gail 25
Ball, Anne 25
Ball, David 25
Ball, Peggy 26, 76
Ball, William 53
Ballentine, Libby 26, 78, 80, 95, 97
Barham, Pamela 53
Barker, Ila 60, 75, 84
Barnett, Alan 60, 84
Barnett, David 60, 84, 123
Barnett, Mike 53, 69, 84
Bartholomew, Nancy 60, 85
Bawcap, Sharon 60, 85
Blackburn, Anne 26, 79, 108, 111, 113, 107, 110, 117, 118
Blackburn, Charles 60, 84
Blackburn, George 53, 84, 163
Blackman, Jane 76
Blaylock, Gilbert 26, 73, 120, 122
Bobbitt, Diane 46
Bobbitt, Gracia 60, 69, 75, 84, 91
Boone, Sandra 53
Bowen, Linda 26, 77, 86
Bowen, Mary Sue 60, 75, 84
Bowes, Jane 46
Bowman, Linda 46, 84
Boyd, Charles 46
Boyd, Franklin 53, 87, 84
Boyd, Glenn 60
Boyd, James 46, 78
Boyd, Maurice 26
Boyd, Richard 60, 84
Bradsher, Vickie 26, 74, 92, 93, 107
Branch, John
Branch,Steve 53
Braswell, Martha 11, 26, 77, 85
Braswell, Mike 26, 69, 73, 111
Braswell, Tony 60, 84
Briley, Becky 53, 84
Bromwell, Kathy 60, 75
Brothers, Mickey 46
Brown, Carolyn 26, 114
Brown, Darrell 46, 69, 84, 86
Brown, Linda 46
Brown, Philip 46, 76
Brummitt, Mike 81
Bryan, Harry 26, 82, 86, 88
Bryan, Henry 26, 87
Bryant, Ferbee 53
Bullock, Betty 46
Bullock, Chrystle 79, 109
Bullock, Freddie 60
Bullock, Gail 53, 109
Cain, Steve 46, 84
Cain, Sue 53, 74, 81, 84
Cannady, Sam 46
Capps, Don 87
Capps, Mr. Frank 20, 127
Carliles, Darrell 53, 122
Carliles, Sharon 53
Carneal, Wendy 46, 69, 79, 109, 113
Carroll, Bill 60
Carroll, Richard 46
Carter, Shirley 60
Carver, Bill 46, 122
Carver, David 60, 69, 123
Casstevens, Charlene 60, 75, 84, 91
Chacon, Cecil 46, 83, 121, 122
Champion, Pamela 60
Champion, Vivian 53
Chappell, Keith 46, 73, 86
Chappell, Robert 26, 76
Chavis, Vivian 60
Cheatam, Bo 60, 84
Chewning, Diane 46
Choplin, Delores 26
Choplin, Mack 84, 123
Clapp, Don 60
Clark, Billy 47, 76
Clark, Linda 26, 78, 85, 115
Clark, Patricia 47, 76
Clark, Raymond 53
Clark, Sandra 26
Clark, Vance 53, 122
Clay, Sally 53, 80, 86
Clopton, Judy 60
Clopton, Mack 60
Cobb, Humphrey 47, 128, 131
Coghill, Becky 53, 81
Coghill, Margaret 47
Coleman, Carol 60, 85
Collier, Robert 47, 76
Collins, Clecy 27
Collins, Patricia 60, 75, 84
Comer, Sandra 53
Cook, Sheila 47, 76
Cooper, Alex 27, 86, 95, 96
Cooper, Jane 53, 79, 118
Cottrell, Jerry 47, 83, 121, 122
Cowan, Laura 47
Cox, Judy 60
Craven, Janice 53, 74, 75, 84, 86, 124
Craven, Mike 27, 121
Crawley, Mr. Ronald 20, 127
Creekmore, Ed 53, 70, 79, 84
Creekmore, Ray 60
Crews, Diane 47, 80, 86
Crocker, Carolyn 53, 69, 74, 75, 83, 84, 126, 124
Crumpler, Dixon 54, 73, 81, 84, 87
Curl, Buck 54

Index

Currin, Carol 54
Currin, Dennis 27
Currin, Jackie 54
Currin, Mac 54, 80, 86, 105,
Currin, Phillip 47
Currin, Rita 61, 81
Daeke, Paul 47
Daniel, Debbie 61, 69
Darkus, John 54, 69, 70, 73, 80, 82, 84, 86, 111
Davis, Alex 27
Davis, Ricky 54, 70, 84, 122
Davis, Robert 61, 84
Davis, Susan 54, 74, 82, 86
Dickerson, Beth 54, 74
Dickerson, Henry 54
Dickerson, Ray 61, 69, 84, 91
Dixon, Jackie 47
Dixon, Jimmy 54
Dudley, David 61, 123
Duncan, Carolyn 54
Dunn, Audrey 27, 77, 78, 85, 113
Eanes, Lynn 47, 76
Edmonds, Mrs. Nancy 88
Edwards, Ann 47, 85
Edwards, Anna 47
Edwards, Barbara 54
Edwards, Brenda 27, 74
Edwards, Carolyn 47
Edwards, Danny 27, 43, 67, 70, 114, 107, 115, 128, 131
Edwards, Elizabeth, 61
Edwards, Mrs. Elizabeth 20, 85
Edwards, Evelyn 54, 124
Edwards, Greg 24, 27, 35, 67, 70, 83, 92, 94, 108, 114, 107, 122, 123, 128, 129
Edwards, Kay 54, 74, 84, 124
Edwards, Mary Anna 61, 84
Edwards, Nancy 27, 39
Edwards, Patricia 61, 75, 84
Edwards, Sandy 54, 87
Edwards, Sylvia 27, 82, 86
Edwards, William 54
Ellington, Laura 47, 76
Ellis, Carson 47, 120, 122
Ellis, Dianne 27, 67, 73, 74, 80, 86
Ellis. Dottie 27, 67, 73, 74, 80, 86
Ellis, Gloria 54
Ellis, Vickie 54, 74, 117, 118
Evans, Frances 27
Evans, Gail 54
Evans, Joyce 54
Evans, Linda 54
Evans, Marshall 47
Falkner, Evelyn 27, 74
Falkner, Fon 61, 75, 84, 124
Faucette, Alan 61
Faucette, Shirley 61
Faulkner, Arthur 27
Faulkner, Dianne 28
Faulkner, Dwight 47
Faulkner, Kay 28
Faulkner, Shirley 47
Fielder, Cleveland 61
Fisher, Sharon 54
Finch, Benny 28, 111
Finch, Jimmy 28
Finch, Nora Lynn 28, 35, 74, 75, 81, 83, 108, 126, 124, 125, 163
Flannagan, Chris 52, 54, 69, 82, 84, 86, 88, 101, 103, 110
Fleming, Pamela 54
Flowers, Danny 28, 120, 122
Floyd, Maurice 47
Floyd, Nedra 11, 28, 74, 95, 96, 84, 112, 107
Floyd, Wayne 47
Fogg, Stephanie 54
Folger, Melinda 28, 86
Forester, Kathy 54
Foster, Betty 61
Fowler, Mike 54
Frady, Charlene 54
Francis, Pam 61
Freeman, Delores 28, 74, 86, 89, 95, 97, 108
Freeman, Eddie 54
Fuller, Beverly 28, 74, 79, 107
Gee, Rose 47, 78, 80, 113
George, Thomas 76
Gerber, Bill 47, 82, 87
Gilliam, Lucy 54, 74, 84, 86, 163
Glover, Mrs. Margaret 13, 20, 66, 67, 163
Gooch, Ann 28, 40, 67, 75, 81
Gooch, Judy 54
Gooch, Richard 28
Gooch, Robert 48 69, 81, 128
Goodrich, Linda 28, 77
Gray, Butch 54, 70, 120, 122, 123
Greenway, Tracy 55, 84
Grissom, Charlotte 55
Grissom, Debbie 61, 75, 80
Grissom, Ellie 55
Grissom, LaRue 28
Grissom, Linda 55, 86
Grissom, Martha 61, 75
Grissom, Mike 48
Grissom, Phil 28
Grissom, Phyllis 29
Grissom, Ronald 55, 69
Grissom, Ronnie 61
Grissom, Ruth 55
Grissom, Steve 61
Guill, Dottice 55
Gupton, Betty 61
Gupton, Donald 29
Gupton, Frank 55
Gupton, Kathy 61
Gupton, Margaret 55, 74, 80
Gupton, Tim 55, 69, 70, 81, 86
Haddock, Johnny 48, 70, 81, 84, 105, 128, 131, 115
Haithcock, Brad 29
Hale, H. T. 48, 81
Hale, Regena 61
Hall, Wendy 55, 74, 80
Hamlin, Cinda 29, 76
Hamm, Johnny 55
Hanford, Jenny 29, 84
Hankel, Gail 48, 81
Hankel, June 55, 84, 117, 118
Hanks, Gwen 61
Hannon, Sammy 55, 81, 87
Hare, Dennis 55
Hare, Eddie 55
Hargrove, Myrtle 29
Harlin, Woody 55
Harrell, Freddie 61
Harrell, Glenda 61
Harrell, Sherwood 61
Harris, Donna 52, 55, 69, 74, 81, 84, 100, 105, 115, 117, 118
Harris, Donnie 29
Harris, Elaine 48
Harris, Gary 55, 80
Harris, Gayle 55, 69
Harris, Jean 48, 69, 92, 93
Harris, Marie 29, 77
Harris, Robert 55
Harris, W. C. 61, 84, 123
Harrison, Edwin 55, 82, 84, 87, 90
Harrison, John 55, 84
Harrison, Mr. R. B. 19, 20
Harton, Betty 48
Hartsell, Diane 61, 69, 75,84, 91
Hassel, Ginger 55, 86

Index

Hearne, Mr. Tom 88
Hedgepeth, Harry 55, 82, 86
Hedgepeth, Jeanette 48, 76, 77
Hedgepeth, Jimmy 48, 69
Hedrick, Jimmy 48, 87
Hester, Debbie 61, 75, 84
Hester, Frankie 55, 87
Hester, Mike 29, 42, 84, 108
Hester, Ralph 76
Hicks, David 55, 84, 128, 131
Hicks, Jean 29
Hicks, Laura 29, 77, 85
Hight, Jimmy 48, 73
Hinesley, Cherylene 48, 80, 86
Hobgood, Bill 48, 121, 122
Holmes, Phil 55, 84, 87
Hopgood, Miss Carolyn 20
Horner, Catherine 61, 75, 81, 91
Horner, Thomas 29, 70, 80, 109, 112
House, Mr. Harold 13, 20, 68, 69
House, Mrs. Margaret 20, 81
Howes, Mrs. Martha 21
Howland, Mary Helen 55, 84
Hoyle, David 48, 81, 84, 69
Hoyle, Diane 48, 84, 92, 94
Hoyle, Johnny 29
Hoyle, Mike K. 29, 73
Hughes, Barbara 61, 75, 81, 91
Hughes, Miss Elizabeth 19, 21
Hughes, J. H. 61
Hughes, Sue 55, 74, 81, 118
Hulsey, Sandra 78
Hunt, Laura 55, 85
Hunt, Randy 29, 81
Hunt, Steve 61, 84
Hunt, Tim 55, 81, 87
Hunter, Nancy 48, 75, 81, 82, 83, 84, 87, 92, 94, 124, 125
Inscoe, Mike 48, 83
Inscoe, Rodney 48
Jackson, Johnny 61, 84, 123
Jackson, Sally 62, 75, 91
Jarrell, Celicia 29, 77, 78
Jeans, Robert 62, 123
Jenkins, Tommy 62, 84
Jenks, David 30
Jenks, Roger 55
Johnson, Billy 48, 73
Johnson, Kay 62
Johnson, Pat 30, 41, 66, 67, 69, 74, 81
Johnson, Paula 30, 67, 80, 92, 93, 94
Johnson, Tommy 30, 108
Jones, Miss Carol 21, 95
Jones, Charles 56, 80, 87
Jones, Debres 56, 78
Jones, Mr. John Paul 4, 5, 21
Jones, Linda 30
Jones, Shelby 56
Jones, Sylvia 56, 74, 81
Jordan, Frances 56, 69, 74, 84, 86
Journegan, Wayne 30
Kearney, Janice 56, 74, 80, 85
Kearson, Dan 30
Kearson, Sherry 56, 81
Keen, Martha 30
Keen, Mary 56, 86
Kelly, David 56
Kelly, Jimmy 30, 73, 79, 80, 82, 86
Kelly, Katrine 48
Kelly, Sarah 56, 74, 86
Kesler, Mr. F. D. 18
King, Dale 30
King, Jerry 56
King, Steve 30
Kinlaw, John 48, 120, 122, 128, 129, 130
Kinsey, Lanny 62
Kittrell, Edith 62
Knight, Mr. Andrew 21
Knott, Mrs. Ethel 19
Knox, Amy 56, 74
Lamb, Ted 56
Langston, Debbie 62, 85
Langston, Johnny 62, 84
Langston, Kathy 62,69,75,81, 91
Langston, Marsha 30, 42, 74, 82, 87, 88, 90, 109
Lassiter, Deborah 56
Lassiter, Dorothy 48, 76
Lassiter, Greg 30
Lassiter, Mary Jo 56, 74, 81, 86
Lawson, Scarlett 62, 85
League, Jesse 56
Leathers, Libbo 48, 68, 69, 81, 92, 93, 110, 111, 113, 115
Lee, Brenda 48
Lee, Linda 30
Lee, Nancy 62
Legg, Hayden 13, 30, 74, 98, 108
Legg, Sturdy 62, 69, 84
Lewis, Hugh 30, 35, 24, 70, 72, 83, 108, 121, 122, 128, 129
Lilley, Bill 56
Lloyd, Joyce 56
Long, Ken 49, 80, 82, 86
Long, Linda 56
Lord, Betsy 62, 75, 84, 91
Lord, Wayne 62
Loughlin, Dena 56
Macon, Mrs. Eva 21, 85, 107
Mangum, Sylvia 62
Marable, Charlie 56
Marable, Ella 49
Marrow, Betsy 31, 69, 74, 75, 81, 83, 86, 89, 95, 96, 103, 108, 113, 124, 126
Marrow, Bobby 62, 123
Marrow, Leon 56
Marsalone, Mike 62, 84
Matthews, Debbie 56, 69, 84
Mattox, Jerry 56, 82, 86
Maynard, Richard 56, 84, 86
McCracken, Frances 62, 75, 84, 91, 124
McDade, Mickey 31, 70
McDade, Pam 31, 37, 67, 69, 86, 24, 90, 92, 93, 104, 107, 108, 126
McDade, Spurgeon 62, 86
McDowell, Robert 56, 122
McGhee, Freddie 31, 79, 84
McIntyre, Miss Georgia 21, 84
Meadows, Steve 49, 79
Miller, Frances 56, 78, 85
Mills, Jane 62, 69, 75, 84, 110, 124
Minturn, Joanne 49
Mitchell, Betty 56, 81
Montgomery, Betsy 31, 38, 74, 95, 96, 105, 108, 113, 114, 115, 117, 118
Moore, Ray 31, 69, 115
Moore, Sally 62, 81, 91
Morris, Patricia 62, 81
Moseley, Carolyn 31
Moss, Ronnie 31, 38, 65, 68, 69, 70, 108, 114
Mullins, Billy 49
Mullins, Debby 56
Mullins, Faye 31
Murphy, Ginger 56
Murphy, Mrs. Mary 15, 21
Murphy, Randy 62
Murray, Kathy 49, 75, 79, 80, 92, 93
Myrick, Linda 62
Neathery, Betty 56, 78, 85
Nelson, Brenda 49, 78
Nelson, Charlene 56, 75, 85

Index

Nelson, Kathy 49
Nelson, Ronnie 49, 83, 122
Newcomb, Robert 56
Newman, Linda 31, 74, 86, 89, 92, 94
Newman, Robert 57
Nowell, Donn 49, 70, 81, 94, 122
Nowell, Linda 57, 73, 81, 86,113
Nunnery, Glenn 62, 69
Nutt, Patricia 81
Oakley, Leigh 57, 69, 74, 84, 86
Oakley, Marie 31, 76, 77, 92, 94
Oakley, Mark 49
Oakley, Susan 52, 57, 74, 84, 86
O'Brien, Belinda 62, 81
Often, Preston 57
O'Neil, Gina 57
Orr, David 62
Orr, Ray 62
Orr, Susan 57, 74, 80
Overby, Beverly 49
Overby, Danny 57
Overton, Brenda 49, 86, 89
Overton, Cleveland 49, 76
Overton, Sandra 74
Pace, Mr. Rex 21
Pace, Tommy 49, 83, 122, 128, 129, 130
Parham, Jasper 31, 70, 79, 80, 82, 87, 112
Parham, Mr. John 21, 83, 127
Parks, Pam 57, 74, 86
Parks, Skeeter 62, 82, 86
Parrish, Aletha 49
Parrish, Ennis 83, 122, 128, 129, 130
Parrish, Woody 31, 122
Parrot, Amy 57, 81
Partin, Dru 62
Partin, Fern 57
Partin, Terry 49
Patterson, Dean 49, 128, 131
Patterson, Priscilla 31, 44, 74, 87, 89, 95, 97, 108
Payne, Mr. W. D. 18
Pearce, Linda 49, 74, 84
Peebles, Robin 49, 80
Peedin, Edgar 31
Peedin, Linda 62
Pegram, Jim 57
Pegram, Rhonda 62, 85
Pendergrass, Barbara 57
Pendergrass, Diane 57
Pendergrass, Jean 62
Pendergrass, Steve 57
Pendergrass, Wayne 63
Pendleton, Debbie 63
Peoples, Donna 63
Peoples, Sonny 31, 83
Peoples, Troy 49
Perdue, Patricia 63, 80
Pergerson, Donnie 32, 95, 96
Pergerson, Ellen 32, 82, 88, 95, 96, 89, 86, 113
Pernell, Billy 32, 44, 83, 95, 97, 108
Pernell, Julian 57, 81, 122
Pernell, Larry 49
Perry, Barbara 32, 74, 79, 80, 95, 97, 115
Perry, Krista 49, 80, 92, 93, 94, 101
Perry, Mary 49, 79, 105, 117, 118
Perry, Sharon 32, 80
Petty, Nancy 49, 66, 67, 74, 80, 84
Phelps, Clarence 50
Phillips, Mrs. Lily 22
Phillips, Woody 32, 41, 67, 69, 70, 87, 107, 108, 109, 110, 114, 115
Pierce, Betty 63
Pierce, Linda 50
Piestrak, Mr. Emil 127, 128
Piestrak, Stanley 57, 83, 128, 131
Pleasants, Faye 63, 75, 84, 91
Poe, Nancy 32, 74
Pope, Mack 57
Porter, Judy 32, 77
Powers, Jean 50, 115
Poythress, Butch 32
Poythress, Tony 57, 70, 84, 86, 111
Prather, Steven 32, 82, 87
Price, Linda 32
Pridgen, Mike 32, 84, 108, 120, 122
Pugh, Brenda 63
Pulley, Barbara 57, 74, 81
Pulley, Don 57
Pulley, Patricia 50
Raines, Linda 50, 77, 85
Rainey, Patsy 32
Ramsey, Aaron 50, 76
Ramsey, Elizabeth 63
Ramsey, Myra 32, 86
Ranes, Janet 57
Reardon, Larry 50, 76
Reid, Carol 32, 74
Renn, Dennis 57
Renn, Mike 63
Richardson, Myrtice 50
Riggan, Jackie 57, 69, 74, 81
Roberson, Brenda 32, 77
Roberson, Covela 57
Roberson, Donald 57
Roberson, Garla 63
Roberson, Graham 57
Roberson, Johnny 63
Roberson, Lemuel 57
Roberson, Mary 57
Roberson, Ronald 57
Roberson, Stacy 57, 86
Roberson, Tommy 57, 70, 87
Roberts, Elsie 50
Roberts, Nita 63
Roberts, Pamela 63
Robinson, Douglas 57
Rodwell, Olivia 63, 75, 84
Rogers, Mary 33, 74, 81, 87, 90
Romer, Gloria 63, 75, 81, 84
Romer, Rose 50, 67, 75, 80, 95, 96, 117, 118
Ronner, Barbara 50, 67, 81, 84, 86
Ronner, Margaret 58, 86, 124
Rooker, Butch 63
Rooker, Dwight 50, 76
Rose, David 50
Rose, Kathy 33, 67, 74, 80, 113, 107, 115
Rose, Nancy 63
Rose, Randy 58
Rozier, Rebecca 63, 84, 91
Rozier, Woody 33, 67, 70, 73, 108, 109, 112, 122
Sanders, Margaret 50
Sanford, Thomas 63
Satterwhite, Carolyn 50
Satterwhite, Carolyn 58, 78
Satterwhite, Danny 50
Satterwhite, Delores 58
Satterwhite, Florence 63
Satterwhite, Jackie 33
Satterwhite, Jimmy 63
Satterwhite, Kay 33, 77, 81
Satterwhite, Mary 58, 69, 81
Satterwhite, Pam 50, 77, 85, 113
Satterwhite, Paula Kay 63
Satterwhite, Tommy 63, 81, 123
Saunders, Sarah 33, 79
Schertzinger, Bill 50, 80, 82, 84, 87
Schertzinger, George 63, 69, 80, 87
Schuster, Johnny 63
Shaw, Ryland 50, 66, 67, 69, 70, 103, 110

Index

Sherin, Gary 50
Short, Marion 33
Short, Norma 63
Singleton, Gene 63, 84
Sloane, Terry 63
Smiley, Joyce 33, 66, 67, 77, 81
Smith, Miss Jean 22, 75, 126
Smith, Jo Shearin 63, 75, 84
Smith, Mike 63
Smith, Miss Mildred 22, 77
Smith, Wanda 58
Snead, Mrs. Shirley 79, 115
Southerland, Tempe 33, 43, 80, 87, 90, 101, 108, 113, 115
Southerland, Twyla 63
Spain, Butch 50, 83, 84, 121, 122, 128, 130
Spruill, Butch 58, 80, 87
Squires, Anne 50, 103, 109
Stabler, Betsy 58, 81, 84, 86, 163
Stainback, Connie 63
Stainback, Donnie 58
Stainback, Faye 33
Stainback, Jerry 50, 70, 82, 84, 86, 88
Stallings, Allen 63
Stanley, Bill 50, 73
Stewart, Bruce 33
Stewart, Linda 33
Stewart, Susan 50
Stokes, Pam 51, 77
Storey, John 67, 69, 70, 80, 111
Stott, Johnny 58
Strickland, Barbara 51, 74, 81
Strickland, Carolyn 51, 81
Strop, Brenda 51, 75, 80, 84, 92, 93
Stroud, Vivian 63
Stuart, Wanda 64, 75, 84
Studebaker, Johanna 64, 75, 84
Studebaker, Marsha 64, 69, 75, 84
Sumner, Harold 64, 123
Sumner, Robert 58
Tant, Cynthia 64
Tart, Kay 58, 85
Tart, Ray 58
Tart, Wanda 64, 75, 85
Tatum, Ernest 64
Taylor, Dorothy 51
Taylor, Larry 33, 66, 67, 69, 70, 98, 107, 108, 109, 114, 128, 130
Taylor, Scrappy 59, 64, 123
Teiser, Carolyn 59, 64, 75, 84, 101, 105, 124
Teiser, Kathryn 33, 74, 75, 80, 86, 90, 108, 113
Temple, Sandra 64, 85
Terry, Alan 51, 67, 70, 80, 121
Tew, Jerome 58
Tharrington, Denise 58, 80, 86
Tharrington, Dennis 58, 82, 87, 69, 110
Thomas, Judy 64, 91
Thomas, Peggy 51
Thompson, Alan 64
Thompson, Jerry 52, 58, 69, 81, 120, 122
Thompson, Larry 58
Thompson, Patsy 64
Thornton, Jan 64
Thorpe, Harold 64
Tillery, June 51, 78, 84
Tolbert, Gail 51, 143
Tolbert, Johnny 59, 64, 84, 105, 115
Trotman, Butch 58, 84, 86
Tucker, Bill 34, 122
Tucker, Bonnie 58, 81
Tucker, Laureen 64, 75, 81, 91
Turner, Durwood 58, 80, 87, 111
Tuten, Lee 64, 69, 84
Tyndall, Brenda 58, 81
Tyndall, Scenie 58, 80
Tyson, Joe 51, 67, 68, 69, 70, 80, 103
Tyson, Kenneth 34, 37, 83, 105, 108, 128, 130
Tyson, Terry 64
Vandergriff, John 64
Vann, Betsy 51, 109, 117, 118
Vaughan, Brenda 64
Vaughan, Linda 58
Vick, Eddie 34, 73
Vick, Shirley 58
Vickery, Mrs.Grace 22, 76
Walker, Miss Cynthia 22
Walker, Don 64
Walker, Gene 58, 84
Walker, Jim 34
Walker, Sandy 51, 163
Wallace, Linda 58
Walters, Jimmy 34, 87
Warren, Donna 58, 85
Watkins, Brenda 58, 74
Watkins, Clifton 64
Watkins, Faye 34, 76
Watkins, Nancy 51, 73, 74, 75, 81, 83,84, 124, 125
Watkins, Mrs. Olivia 22
Watkins, Randolph 64, 123
Watkins, Sally 51, 75, 81, 92, 93, 126, 163
Watson, Sharon 64, 81
Weatherington, Dale 58
Weaver, Bonnie 64
Weaver, Joyce 64
Weaver, Tony 58
Wells, Alan 64, 84, 91
Wells, Barbara 58
Wells, Larry 51, 76
Wheeler, Phyllis 51, 85
White, Richard 34, 73, 120, 122
Whitmore, Barbara 58, 81, 87
Whitten, Susan 34, 74, 86, 89
Wiggins, Billy 64
Wiggins, Robert 34, 39
Wilkerson, Dana 64, 123
Wilkins, Teresa 51
Williams, Cecelia 34
Williams, Jimmy 58, 81, 87, 115, 128
Williams, Margaret 34, 74, 87 90, 112
Williams, Phyllis 34, 92, 94
Williams, Shirley 64
Williams, Tom 64
Williams, Tony 64, 81, 123
Williamson, Curtis 34, 76
Wilson, Mary Linda 34, 74, 92, 93
Wood, Mrs. Martha 22
Wood, Ruth 64
Woodall, Jeanne 64, 75, 84, 91, 109
Woodard, Glenda 58
Woodlief, Cotton 64
Woodlief, Mrs. Frances 19, 22, 80
Worley, Calvin 64, 81
Worley, Darrell 34, 73, 87
Wortham, Mike 34, 73, 92, 94
Wortham, Turner 58, 69, 81, 110
York, Mr. Gary 22, 127
Young, Ann 34, 74, 81
Young, Ashton 34, 76
Young, Chris 59, 64, 69, 84
Young, Dewey 64
Young, Evelyn 34
Young, Mrs. Mabel 19, 22, 78

Dear Paul,

How can I begin to write four years worth on one small page? I guess I should start with my freshman year. I'll never forget that first trip to California. There was only one large problem. I didn't know about double sleeping bags. Well, the next year we was more fun because I thought I really knew you - but!!! The last summer the West was even better. Again we had a small problem - you forgot the sleeping bag! I couldn't ever ever begin to repay you for your companionship on those trips, but maybe we can go again. I'll never forget that time in the auditorium when you told me about my pajamas under your pillow! He hidden - those times were great. I hope you continue to be your lovable self because <u>everyone</u> loves you just as you are. May God bless you, John.

Love,

Nancy Lynn

"The Matt Queen"

Dear Mr. Jones,

That was in case Mr. Keslu or somebody was thumbing through

Dear "Little Sweetie",

I'll never be able to tell you how very much you mea to so many people. There just aren't many dear people like you left. You do so much for so many people, we can't help but love you.

How I wish I was going to be here this summer. But, you are bringing a group to California, aren't you? Please! Everything has been such fun.

A great deal of my "firsts" have been with you. Such as ...., ..., ..., and New York. (HA! HA!)

Please remember how much you are loved and forgive us for taking advantage of you.

Much love,

Diane

5/20/66

Dear Jones,

Don't say I'm only writing a half a page because I write so little it would take up 2 pages of normal handwriting. You know, you are so sweet you make me sick! But you are also a S------ S-------! (you'll have no trouble figuring that out. It's my usual greeting when I'm in a bad mood. Which is almost always.) There are lots of things I would like to write about but somebody who was reading this might get the wrong impression by jumping to the wrong conclusions. Any way, you know I will never forget all our camping trips or you. You won't forget me either, dear one because I will still be around next year and next summer as a living reminder. I hate to tell you (as if you didn't know) but I am going to California with you next summer whether you like it or not. Me and Betsy and the two Nancys. We'll drag Nancy W away kicking and screaming from her momma's arms and we'll kidnap Nancy H. sometime when her mother is in the bathroom. (because that will be the only time she won't be looking.) You are sweet as pie and I will love you always. If you ever go running off to Australia send me a kangaroo. Ok? I simply can't wait until next year! I will have you for two classes, of course, you think I am a rude person, so you will not enjoy having me in your class. I'm glad you can bear stupidity, because I would hate to be on your blacklist two years. Remember that time last year that I threw a paper airplane? You were so mad I was almost scared of you. (that was before I got to know you well, needless to say.) This pen is conking out so I'd better stop. Don't get mad when we beat you up all the time, because we only do it because we love you. We're trying to knock some

John Paul,

I can't believe I'll soon be leaving this cherished place. I don't know how to express my thanks for your making this a year to remember. I know you'll be glad to get rid of the ~~dumbness~~ dumbest math student you've been back in your life. I only wish I could take you with me next year.

I'll never forget the camping trip we went on, and hope you'll consent to take me to California. I envy the people who get to stay here next year and have you as a friend. I don't think the annual could have been dedicated to a finer person. Your humor, friendliness and great personality will always remain in my memories. I'm sorry for all the trouble we have caused you and hope you'll forgive us. Remember that we all love you and will miss you next year.

Love,

Betsy

Bruce into your thick head. Good luck with your invention. Love you always,

Bobbie

P.S. Thanks for cheering me up so much all those times. You are really a ~~good~~ kid.

My dearest John Paul,

How do express in words my feelings for you? I could never find the words that would properly describe you. You will never know just how very much you mean to me. Without your help, advice, and mere presence I would never have finished my years at good ole S. S. S.

Do you remember those days in my basement during my sophomore year? Mary, Sempe, and I would have flunked geometry without your tutoring. We also had some great talks. That is when we really learned about each other! All through my junior year, you were the greatest teacher and friend a person could have. This, my senior year you have been more than the greatest. There just isn't an adjective that could describe it.

John, I have more respect for you than any other man I know besides my daddy. You know — you are sort of like a daddy to me. You understand me so well, and you explain "things" so gently. What will I ever do without my John? I'll always remember you wherever I go, whatever I do.

Have fun this summer, and don't forget that we are going camping! Watch the sun!

I will love you always,
Kathy Rose

Dear John,

I know you think I'm awful mean but I really do love you. Thanks so much for taking me to see P, P, + M so many times. Please come to see Carol + I at the Raleigh branch of Albertsy next year. I'll write to you and tell you all about my terrible math grades. Please stay as sweet and patient as you are.

I love you,
Barbara Perry (esquire)

Dear John Paul,

I just can't begin to tell you how much it has meant to me to get to know you this year. I remember when Scott used to talk on and on about you. You really were his idol. Now I can talk about you lots too cause I have gotten to know what an extraordinary guy you are! I can't wait till next year to ride with you to all the games. I've never known anyone as friendly and who had a bubbling personality as you. To one of the Greatest in the world —

All my love,
Donna Harris

See you at Pitt. Pitt too!!

P.S. Can't wait till next summer when we go out West!!

To my dearest John Paul — (Rooster)

What can I say to my dearest friend — I simply love you. You have helped me when I needed a little extra push, you have understood me when no one else would listen, you are the main part of my wonderful memories of California. I'll never forget that trip as long as I exist — I hope we can make a repeat (minus I). Remember how Catbird hated me to stick my finger in the peanut-butter? — how we used to make her mad when we said "crawl, crawl, crawl" and the like? — when I got so depressed and just cried you were there and held my hand. I'll never forget you for that. Any advice you have given me has always been right — maybe that's why I respect you so much. John, this annual is dedicated to you for so many reasons. Those of us who know you — I mean really know you — love you and would honestly give you anything (except). That reminds me of our camping trip at the lake. Wow! What Conversations! Another thing — I guess I'd still be an ignorant little idiot if you hadn't supplied me with the proper reading material — God Bless you for that. God Bless you for many things J. P. — I love you with all my heart and always will. Please stay the same always — Best of luck with a very special somebody!

I love you Kid! Carol

Dear John Paul,

I certainly do love you to have given you so much trouble. You have "heard me out" so many times that I know your ear must be dead. I reckon I've had more problems with boys than any of the other girls in my class. Your advice has helped me a great deal.

John Paul you have been so sweet to us. you've taken us camping loaned us money, driven to ball games, helped us in math and taken us on trips. I was so happy when they dedicated the annual to you that I could have cried. Every word in the dedication is true, and you have definitely been a friend to all. John, I guess you know that many people get by with murder under you. But I've tried not to take advantage of you because I wanted to let you know I like you for your qualities and not what you've done for me.

Good luck always, John; I'll never forget you or math.

I love you,
Anne Blackburn
'66

Dear "Pumpkin",

Never ever wonder if you're loved J.P 'cause you are - take my word for it. We all sit in your classes and treat you so mean - you must wonder sometimes. But Jones we have to release our energies on someone and you're the unlucky one. Never change either - You are fabulous exactly like you are.

Just look forward to next years College Algebra class.

Best of luck this summer and especially thank you for putting up with Watkins and I. "Let's go trippin'" a while, way off to the moon! See you this summer.

Love ya always.
Nancy

Dear John Paul,

Well, we're almost through and in exactly 2 weeks I will never, ever have you for a teacher. I do feel sorry for you for the way we have treated you after you were and are always so great to us.

John Paul, the people who don't know you the way I have gotten to know you this year don't know what they are missing. I say this because Carol and Bud were always talking about how great you were and I just couldn't understand. However, now I feel exactly the same way. You are really great - you have helped all of us more than you will ever know. Thanks for taking us camping - I did have a ball even though it did get embarrassed once or twice (would you believe three times!) J.P. I truly will miss you next year. I will never forget you - so please don't forget me -

Love ya muchly, P.J.

Granville County Public Library
4 2756 20164 4454

For Reference
Not to be taken
from this library